

HARRELL



HEREFORD RANCH

42590 Salmon Creek Rd. • Baker City, OR 97814

ADDRESS SERVICE REQUESTED

FIRST CLASS
U.S. POSTAGE
PAID
PIERRE, SD
57501
Permit No. 123

FIRST CLASS

COMMERCIAL BEEF INDUSTRY DRIVEN...
A Total Program from Cowherd to Carcass!



BILLY RED
BARON



HARRELL-MACKENZIE QUARTER HORSES Performance Bred For The Ranch and Arena



RR FRENCHMANS
BULLY



PAYIN DOC



STAR LIKE
FRECKLES



**POWERFUL HEREFORD GENETICS
FOR THE BREED AND THE
COMMERCIAL BEEF INDUSTRY!**

**PERFORMANCE CATTLE
FROM THE HIGH COUNTRY
OF EASTERN OREGON**



HARRELL
31st Spring
**BULL
ROUNDUP**

And
HARRELL - MACKENZIE

12th Performance Horse Prospect Sale

MARCH 1, 2010

BAKER CITY, OREGON

UNITED LIVESTOCK BROKERS, INC.

HARRELL HEREFORD RANCH

**BIF 2009
SEEDSTOCK PRODUCER
OF THE YEAR**



Bob, Jr., Becky and Edna Harrell presented the award by past BIF President Tommy Brown, AL, and BEEF magazine Sr. Editor Burt Rutherford ... 41st BIF Annual Symposium and Meeting, Sacramento, CA, May 2009

"Congratulations on being named top seedstock producer in the nation. What an honor for you and Baker County. From my career working with ranchers in ag finance, I have seen the difference your genetics have made in herds that purchased your bulls ... the added economic value to Baker County is definitely there. ... Thank you for all you do ... and for your leadership to local and state cattlemen's associations."

Deryl Leggett
Old West Federal Credit Union
Baker City, OR



**A TOTAL PROGRAM FROM
COWHERD TO CARCASS!**

THE NO-NONSENSE SEEDSTOCK PROGRAM

- **Commercial Rancher's Breeding Philosophy**
- **High-Desert, Mountain-Country Bred**
- **The Northwest's #1 Maternal Cowherd**
An American Hereford Top 10 "Dams of Distinction" herd ... our reputation starts here!
- **Problem-Free, Low Cost Factory**
Cow efficiency, udders, feet, fertility ... our #1 priority!
- **Hi-Accuracy, Breed Impact Sires**
- **Performance Trait Balance**
Live calves, cowherd traits, lbs. of payweight in one complete program!
- **Carcass Tested & Proven**
Complete ultrasound, Country Natural Beef & Northwest Premium Genetic Partners
- **Full Customer Service ... Customer Premium Marketing** ... see pages 2 and 3.

HARRELL H5

**YOUR GENETICS
& MARKETING PARTNER**
Northwest Premium Genetics Partnership
Certified Hereford Beef • Country Natural Beef

**INVEST IN HARRELL HEREFORD BULLS
...THE RIGHT GENETICS WITH
...PROFITABLE CHOICES!**



HEREFORDS THAT DELIVER!

Function ... Efficiency ... Balance
...Black Baldy Heterosis and More Market Value
...NO COMPROMISE, ALL BUSINESS!

The Western Ranchers' Event

Three Big Days ~ Feb. 28, March 1 & 2

Sunday, Feb. 28

Harrell-Mackenzie Quarter Horse Preview ... 1 PM
at Mackenzie Ranch Headquarters
Harrell Bulls On Display All Afternoon

Monday, March 1

Harrell Hereford Ranch Bull Sale ... 12:30 PM
Harrell-Mackenzie Quarter Horse Sale ... 2:30 PM
at Harrell Ranch Headquarters
4th Annual Cowboy Gathering ... 6:30 PM
Geiser Grand Hotel, Baker City (details page 3)

Tuesday, March 2

Thomas Angus Ranch Spring Bull Sale ... 12 NOON

HARRELL HEREFORD RANCH

And
**HARRELL-MACKENZIE
QUARTER HORSES**

**GOOD RANCHING, GOOD CATTLE, GOOD HORSES,
GOOD NEIGHBORS ... and preserving our western
heritage and family values for future generations!**



The Snow Capped Blue Mountains

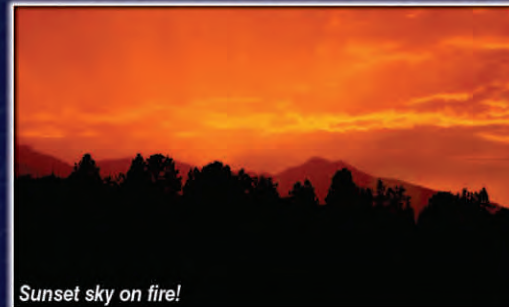

Sunset sky on fire!



Becky Harrell and her #1 mount
"Major" ... full brother to Lot 11



H5 Mothers and their 2009 prospects



Bob Harrell mounted up on
"Fletcher" ... a Billy Red Baron
gelding out of Lot 24



YEARLING PROSPECTS
...classy, young athletes!



Maggie's first branding corral run!



Lexie and Baron are
a good team!



Becky and Ima Red Zan won a
Working Cowhorse buckle!



Don Schafer and
his favorite mount



Duncan snares a fast one!



A favorite, fancy
Buckskin!



HARRELL REPLACEMENT HEIFERS
...backed by the Northwest's #1 Maternal Cowherd!

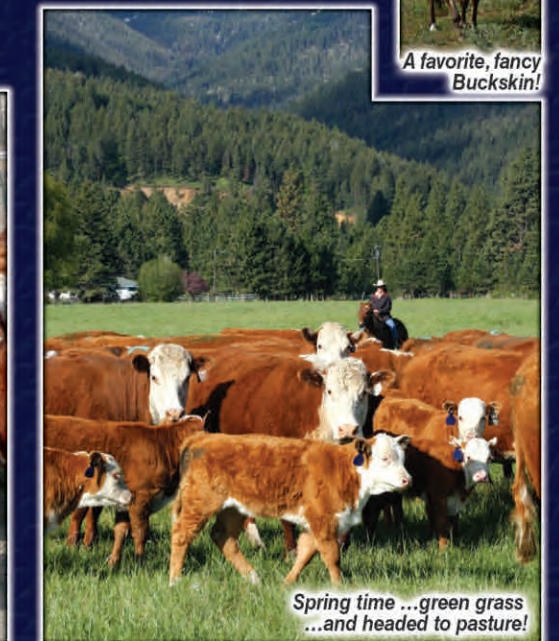

Spring time ... green grass
...and headed to pasture!

HARRELL 31st Spring BULL ROUNDUP

Monday **MARCH 1** 2010
12:30 PM PST • AT THE RANCH

- **123 EPD PERFORMANCE BULLS**
74 Powerful Yearlings • 49 Big Country Twos
- **31 REG. HEIFERS** ...Herd Builders!
- **15 COMMERCIAL HEIFERS**
Standout Replacements ...info. on page 28

Special
Feature

- **24 QUARTER HORSES**
2 Bred Broodmares • 2 Yrlg. Fillies
20 Performance Prospect Two Year Olds
Geldings and broodmare caliber fillies
from the Harrell-Mackenzie performance
Quarter Horse program!

HORSE PREVIEW - Sun., Feb. 28 @ 1 pm
Mackenzie Ranch Hdqtrs. ...I-84, Exit 298
6 miles north of Baker City, 1 mile west

HORSES SELL - Mon., Mar. 1 @ 2:30 pm
Harrell Hereford Ranch Hdqtrs.
(upon completion of the bull sale)

AUCTIONEER • C.D. "Butch" Booker
Colfax, WA - 509/397-6102

• **SALE REPRESENTATIVES •**

MARK HOLT, American Hereford Assn.
208/369-7425

WILLARD WOLF, Special Representative
509/994-8051

JERRY YORK, Western Livestock Journal
208/863-1172

MATT MACFARLANE, California Cattleman
916/803-3113



UNITED LIVESTOCK BROKERS, INC.
Jay George • 605/391-6230
1025 28th Rd. NW
Lebo, Kansas 66856

Photography by Beth Mackenzie, Becky Harrell, Jay George

PHONE - A - BULL

When buyers can't attend ...ask about the Harrell Hereford Ranch's satisfaction guaranteed bid program. We'll select bulls right for your needs.

Call Bob Harrell Jr. 541/523-4322,
Don Schafer 541/403-0008,
or Ranch 541/523-4401

Bulls are fertility tested and backed by the Harrell Hereford Ranch guarantee!

SALE DAY PHONES
541/523-4401
541/403-2210

www.harrellherefordranch.com

HARRELL
HEREFORD RANCH

Bob Jr. 541/523-4322
Don Schafer 541/403-0008
Ranch 541/523-4401
42590 Salmon Creek Rd.
BAKER CITY, OREGON 97814



(Left) Wannie & Beth, Duncan and Maggie Mackenzie;
(Middle) Bob & Becky, Lexie and Edna Harrell;
Right): Reg & Linda Madsen and twins, Matt & Marti

Welcome to our 31st Annual Spring Bull Roundup...

We are proud to present this year's offering of Hereford cattle and Quarter Horses that bear our brands as a trademark of performance, quality and proven genetics.

This past spring, Harrell Hereford Ranch was honored with the BIF Seedstock Producer of the Year. It was very gratifying and humbling to receive this award for our operation. We have always felt that it was important to work hard for our customers to help take advantage of every genetic, breeding, and marketing opportunity that benefits them now and in years to come. We believe this recognition from the BIF validates our efforts to improve the bottom line for all of our customers. In addition, Northwest Premium Genetic Rancher/Partners are doing what it takes to improve the quality and consistency of their product, which adds value for themselves, the feedlot, and the packer, with the ultimate goal of providing a superior eating experience for the consumer.

Maximizing heterosis in your commercial cowherd with a Hereford bull is probably one of the most economically beneficial decisions that you will make this year. In addition to fertility and longevity, there is tremendous savings in feeding and breeding efficient Hereford and Hereford cross cattle. Time after time, the data has supported the reasons for crossbreeding. On March 1st, we will be offering large, uniform sire groups of trait-balanced bulls that have optimum total breeding value for maternal, calving ease, growth, and carcass traits.

As always, please join the Harrell, Thomas, and Mackenzie families for our big, 3-day Western Ranchers Event. It begins Sunday, Feb. 28th at the Mackenzie Ranch Headquarters with our Harrell-Mackenzie Quarter Horse Preview, our 31st annual Spring Bull Roundup held at Harrell Hereford Ranch on Monday, March 1st, and concluding on Tuesday, March 2nd with the Thomas Angus Ranch Annual Spring Bull Sale.

We extend a special invitation for "The Cowboy Gathering" on Monday evening, 6:30 p.m. following our sale. Join us at the Geiser Grand Hotel for an evening of western fellowship with fellow cattlemen and industry leaders hosted by Harrell Hereford Ranch, Thomas Angus Ranch, and Pfizer Animal Health.

Plan on three big days of good cattle, good horses and good western hospitality. Please call with questions and we'll look forward to seeing you on sale day!

Bob Harrell Jr. and the Harrell & Mackenzie Families



Tracy Lehman Family



Charles & Joyce Bornstedt



Don Schafer



Filiberto Rosales Family

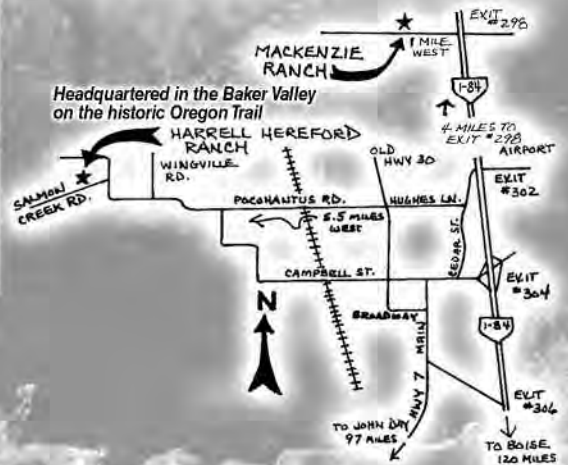

www.LiveAuctions.tv

Bid live via the Internet...

Call Brad Fahrmeier for details 816/392-9241

LiveAuctions.TV

New buyers be prepared to fax a bank reference to 541/523-5502. Please contact Harrell Hereford Ranch about your cattle of interest the week prior to the sale. 1

NORTHWEST PREMIUM GENETIC PARTNERS

*Formula Pricing with Premiums for
Carcass Quality • Age and Source Verification • Sourced Genetics*

The NPGP is a *partnership* of Oregon's largest Angus and Hereford seedstock programs, along with Oregon's largest feedlot operator...*and you our valued and trusted customer!*

- Flexible and Competitive Customized Formula Pricing
- Market Consultation to Fit Your Program
- Genetic Feedback for Feedlot Performance and Carcass Data
- Premiums Paid for Age Verification and Quality Grade

For Northwest Premium Genetic Partnership Information Contact Any Of The Partners

HARRELL 
HEREFORD RANCH
Bob, Jr. 541/523-4322 • Don Schafer 541/403-0008
Ranch 541/523-4401
42590 Salmon Creek Rd. • Baker City, OR 97814

**BEEF NORTHWEST
FEEDERS**
P.O. Box 209 • North Powder, OR 97867
(541) 898-2288 • www.beefnw.com

Thomas **ANGUS RANCH**
The performance brand of quality Angus

Rob & Lori Thomas • (541) 523-7958 • 42734 Old Trail Rd. • Baker City, OR 97814
Office: (541) 524-9322 • Fax: (541) 523-4271

IRONSIDE ASSOCIATES, Ironside, OR... A NORTHWEST PREMIUM GENETIC PARTNER



Jeff and Edie Palmer, mgrs.

"We have used Thomas Angus and Harrell Hereford bulls over the years ...and retain our calves through harvest, so it was only natural to participate in the Genetic Partnership Program. 65% of our bull battery is Thomas and Harrell bulls with their genetics forming the core of our cowherd. As that percentage increased, so has our overall performance from calf crop percent to grid performance. All information gathered has been a great tool for making performance comparisons and to justify our investment and choice of genetics.

Thomas Angus and Harrell Herefords have been a major influence in the success of our cattle performance."

From cowherd to carcass and marketing the end product, the NWPG Partnership with Harrell Herefords, Thomas Angus and Beef Northwest pays dividends!

IRONSIDE ASSOCIATES 2008 Feedlot / Harvest Summary

294 Steers fed and marketed by Beef Northwest
...sired by Harrell Hereford and Thomas Angus bulls

CARCASS DATA

Yield Grade 1 & 2 39%	} 92%	Prime & Choice.... 84%
Yield Grade 3		Compared to CAB
Yield Grade 4		Program Nat'l Avg.
Compared to CAB Program		Prime & Choice...66%
Nat'l Avg. YG 1, 2, 3 ...84%		

Certified Angus Beef Qualifying Cattle 25.4%

National Avg. 14.1%

FEEDLOT PERFORMANCE

Avg. Daily Gain **3.43** • Avg. Feed/Gain **5.34** • Kill Wt. **1171**

Marketed by Beef Northwest June 10 - July 2, 2008

Carcass Price..... **\$101.88 cwt.**

Generic Beef Price (same period) \$96.70 cwt.

Base Premium Value / Carcass.... **\$38.90**

Age & Source verified Premium.... **\$20.00**

Over 70% Choice..... **\$7.00**

Total Beef Northwest Premium Value / Carcass..... \$65.90

"Through Northwest Premium Genetic Partners, we have invested in people, genetics and a program we know, trust and who have proven to perform." — Jeff Palmer, mgr.

HH FOUNDATION SIRES

GENERATIONS OF PROVEN,
TOTAL PERFORMANCE
COWHERD BUILDERS!

A CUSTOMER DRIVEN, FULL SERVICE BREEDER!

- Complete TPR "Whole Herd" Records...
Cowherd to carcass for 39 years!
- Volume Selection
123 Bulls ...46 Replacement Heifers,
registered and commercial
- Fertility Tested
...Backed by the Harrell guarantee!
- Free Bull Delivery ...to central points in
the continental U.S.!
- Whole Herd Genetically Mapped
All registered sale cattle tested BVD-PI,
IE and Diluter free!
- A Quality Controlled Product
- LiveAuction.TV
...bid live via the Internet!
- **PHONE - A - BULL**
Guaranteed, sight-unseen, bull order
buying. Call Bob Harrell, Jr. at 541/523-4322
and Don Schafer at 541/403-0008.

Northwest Premium Genetic Partners ...important dates

4th Annual
Northwest Premium Genetic Partners
"COWBOY GATHERING"
Monday evening, MARCH 1 - 6:30 PM
Geiser Grand Hotel, downtown Baker City
Sponsored by Harrell Hereford Ranch,
Thomas Angus Ranch and our herd health
provider Pfizer Animal Health

"SUMMER ROUNDUP"
...Baker City, OR
Harrell - Thomas Customer Appreciation Day
Friday, July 16, 2010
Hosted by Harrell Hereford Ranch
During Elks Miners' Jubilee Bronc Riding Blowout
Join us for an afternoon of education and ideas
about Northwest Premium Genetic Partnership
and an evening of great bronc riding competition!



HH Advance 267G 1/19/1997
(1698 progeny • 546 dgters.)

CED	BW	WW	YW	MM	M&G
9.9*	-1.2*	45.90	70.90	41*	64*

Carcass (466 hd): BF .02 .79 REA .07 .80 IMF .13* .79
9-Trait Leader ...CED • BW • MILK • M&G • CEM
IMF • BMI • CEZ • CHB

**Foundation Curve Bender,
Cowherd Builder!**



OXH Mark Domino 8020 3/19/1988
(2116 progeny • 802 dgters.)

CED	BW	WW	YW	MM	M&G
5.2*	3.2	40.92	57.92	24*	44

Carcass (445 hd): BF -.06* .79 REA .46* .81 IMF .11* .78
11-Trait Leader ...CED • MILK • CEM • SC • BF • REA
IMF • BMI • CEZ • BI • CHB

**Landmark Maternal & Carcass Sire
...Few Compare!**



CL 1 Domino 500E 1/16/1995
(353 progeny • 122 dgters.)

CED	BW	WW	YW	MM	M&G
2.6	0.0	38.83	60.83	17.79	35

Carcass (183 hd): BF -.00 .61 REA .79 .69 IMF -.38 .70

**Complete, Total Performance Sire
From Calving Ease to Carcass!**



CL 1 Domino 9126J 1/31/1999
(987 progeny • 452 dgters.)

CED	BW	WW	YW	MM	M&G
6.2*	1.2*	52.88	89.89	44*	70*

Carcass (658 hd): BF -.01* .76 REA .46* .77 IMF .02 .75
10-Trait Leader ...CED • BW • MILK • M&G
SC • BF • REA • BMI • CEZ • CHB

The Total Performance Breed Builder!



CL 1 Domino 246M 1/10/2002
(330 progeny • 95 dgters.)

CED	BW	WW	YW	MM	M&G
8.3*	-0.1*	44.79	75.80	32*	54*

Carcass (237 hd): BF -.00 .59 REA .12 .59 IMF -.03 .57
5-Trait Leader ...CED • BW • MILK • M&G • CEZ

**Hi-Maternal Daughters ...Breed Leading
Calving Ease!**



HH Advance 9012Y 2/20/1989
(1744 progeny • 709 dgters.)

CED	BW	WW	YW	MM	M&G
5.7	1.3	40.91	54.92	20.90	40

Carcass (130 hd): BF -.02 .79 REA -.15 .81 IMF .09 .77

**All-Around Sire ...Breed Impact
Daughters!**



CL 1 Domino 986J 1/20/1999
(383 progeny • 143 dgters.)

CED	BW	WW	YW	MM	M&G
1.0	1.5	33.82	55.83	25*	42

Carcass (211 hd): BF .05 .65 REA .26 .66 IMF -.15 .63
Two-Trait Leader ...MILK • CEM

**Milk & Muscle ...Cowman's
Maternal Foundation!**

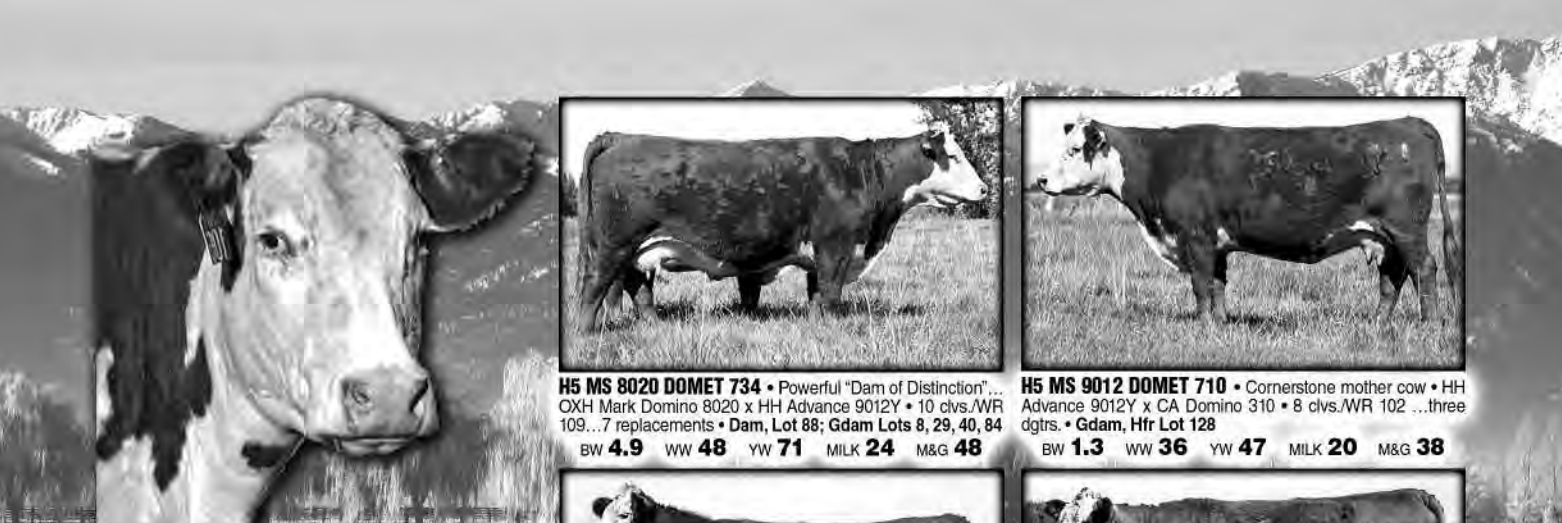

THE HARRELL BROOD COWS

Since 1971 ...Generations of "Whole Herd" production testing, building upon elite cow families and stacking proven, hi-maternal sires!

An American Hereford Top 10 "Dams of Distinction" Herd ...#1 in Oregon!



H5 MS 8020 DOMET 734 • Powerful "Dam of Distinction"... OXH Mark Domino 8020 x HH Advance 9012Y • 10 clvs./WR 109...7 replacements • Dam, Lot 88; Gdam Lots 8, 29, 40, 84
BW **4.9** WW **48** YW **71** MILK **24** M&G **48**



H5 MS 9012 DOMET 710 • Cornerstone mother cow • HH Advance 9012Y x CA Domino 310 • 8 clvs./WR 102 ...three dgrs. • Gdam, Hfr Lot 128
BW **1.3** WW **36** YW **47** MILK **20** M&G **38**



H5 MS 500 DOMET 8182 • Herd bull cow • CL1 Domino 500E x LS Young Donald 45K "Dam of Distinction" mother • 9 clvs./WR 109 • REA .41 • Dam, herdsires H5 501 Dom 001 & H5 408 Dom 8252; Gdam, Lot 21
BW **3.3** WW **44** YW **65** MILK **27** M&G **49**



H5 MS 516 DOMET 885 • Landmark "Dam of Distinction" • Elite H5 9012Y Advance 516 dgr. • 8 clvs./WR 107 ...four dgrs. • Dam, herd bull H5 9126 Domino 465, Lots 106 & 107
BW **3.2** WW **37** YW **67** MILK **29** M&G **47**



OXH CHRISTI 8185 • Powerful foundation cow • CL1 Domino 5131E x High Volt 80S • 6 clvs./WR 107 ...two dgrs., dgr #1173 • Gdam, Lots 101 & 116
BW **3.6** WW **41** YW **67** MILK **25** M&G **45**



H5 MS 559 DOMET 915 • Herd builder • CL1 Domino 559E x CA Domino 338 (CL1 386) • 6 clvs./WR 107 ...three dgrs., dgr. #135, grndgr. #746 • Gdam, Lots 3, 7, 18, 38, 86
BW **2.5** WW **47** YW **77** MILK **26** M&G **50**



H5 MS 559 DOMET 938 • Elite brood cow • CL1 Domino 559E x CA Domino 338 (CL1 386), HH Advance 9012Y • 9 clvs./WR 106 ...three replacement dgrs. • Gdam, Lot 108
BW **0.9** WW **41** YW **62** MILK **25** M&G **45**



H5 MS 9012 DOMET 958 • Herd impact "Dam of Distinction" • HH Advance 9012Y x OXH Mark Domino 8020 • 9 clvs./WR 106 ...7 replacement dgrs. • Dam, Lot 63; Heifer Lot 125
BW **5.6** WW **50** YW **80** MILK **23** M&G **48**



H5 MS 7038 ADVAN 974 • HH Advance 7038G x HH Advance 303C, 114 Domino • 8 clvs./WR 100 ...three herd replacements, grmdgr. #702 • Dam, Lot 70; Gdam, Lots 5, 59
BW **7.3** WW **41** YW **65** MILK **20** M&G **40**



OXH CHRISTI 9093 • "Dam of Distinction" franchise cow • CL1 Domino 5131E dgr. ...L1 x Mark Donald DOD dam • 8 clvs./WR 106 ...grndgr. #7280 • Gdam, Lot 11
BW **2.9** WW **45** YW **74** MILK **24** M&G **47**



OXH TONI 0130 • Landmark "Dam of Distinction" ...former Oxley donor • OXH Andrew 8111 x SR Mark I J215 • 12 clvs./WR 111 • Producer of herd bulls, great dgrs. • Gdam, Lot 117
BW **2.8** WW **21** YW **31** MILK **29** M&G **39**



H5 MS 7038 ADVANCE 0148 • "Dam of Distinction" • HH Advance 7038G x HH Advance 303C, HH 9012Y ...top DOD cow line • 6 clvs./WR 99 ...3 dgrs. • Gdam, Lot 122
BW **5.4** WW **44** YW **72** MILK **16** M&G **37**



H5 MS 7038 DOM 9182 • Top "Dam of Distinction" • HH Advance 7038G x elite OXH Mark Domino 8020 "DOD" • 7 clvs./WR 105...two replacements • Dam, Lot 109; Gdam, Lot 45, Heifer Lot 152
BW **8.6** WW **52** YW **91** MILK **20** M&G **47**



H5 MS 767 ADVANCE 047 • HH Advance 767G x OXH Mark Domino 8020 "Dam of Distinction" #123 • 6 clvs./WR 108... dam, H5 sire H5 255 Advance 6262, herd bulls to Camco, NM, CA Livestock, MO • **Dam, Lot 60**
BW 1.2 WW 50 YW 71 MILK 35 M&G 60



H5 MS 767 ADVANCE 097 • Role model "Dam of Distinction" • HH Advance 767G dgr. • 8 clvs./WR 104 ...grndgr. #7281 • **Granddam, Lots 49, 57; Heifer Lot 124**
BW 1.8 WW 44 YW 65 MILK 29 M&G 51



H5 MS 767 ADVANCE 036 • HH Advance 767G dgr. ...CL1 Domino 590 x Star Donald 335F "Dam of Distinction" mother • 8 clvs./WR 102...two top dgrs. • **Gdam, Lots 64, 90**
BW 0.2 WW 38 YW 53 MILK 29 M&G 48



H5 MS 853 DOMET 0212 • "Dam of Distinction" beef cow • CL1 Domino 853H x F Spectrum 201 • 8 clvs./WR 103 ...four dgrs., grndgr. #424 • **Dam, Lot 32; Gdam Lots 15, 16, 54, Hfr Lot 150**
BW 5.0 WW 44 YW 75 MILK 18 M&G 40



H5 MS 767 ADVANCE 106 • Beautiful matron ...HH Advance 767G x HH Advance 7038G • 6 clvs./WR 101 ...three replacement dgrs. • **Dam, Lot 100; Gdam, Lot 31**
BW 3.8 WW 48 YW 75 MILK 27 M&G 51



H5 MS 7159 DOMET 114 • Role model producer • CL1 Domino 7159G x CL1 Domino 500E • 7 clvs./WR 102 ...sons to Camco, NM, Forsea & Hill, OR • **Dam, Lot 120**
BW 0.2 WW 46 YW 56 MILK 21 M&G 44



H5 MS 7159 DOMET 132 • "Dam of Distinction" • CL1 Domino 7159G x CL1 Domino 559E, OXH 8020 • 6 clvs./WR 106 ...dam, herd sires H5 255 Advance 6241, Baumgarten's (ND) H5 408 Domino 776 • **Gdam, Heifer Lot 131**
BW 2.9 WW 47 YW 72 MILK 30 M&G 53



H5 MS 7159 DOMET 135 • "Dam of Distinction" "milk cow" • CL1 Domino 7159G x CL1 Domino 559E dgr. #915 • 6 clvs./WR 105 • **Gdam, Lot 7**
BW 3.4 WW 56 YW 83 MILK 30 M&G 58



H5 MS 767 ADVANCE 142 • Herd bull mother • HH Advnc 767G x OXH Mark Domino 8020 ...DOD cow line • 7 clvs./WR 100 ...four dgrs. • **Dam, herd sire H5 552 Domino 308**
BW 3.7 WW 48 YW 80 MILK 29 M&G 53



H5 MS 501 DOMET 157 • CL1 Domino 501 x CL1 Domino 500E, OXH Mark Domino 8020 ...landmark #123 cow family • 6 clvs./WR 100 ...two dgrs. • **Dam, Lot 103, Heifer Lot 129**
BW 3.0 WW 37 YW 51 MILK 24 M&G 42



OXH CHRISTI 1019 • Powerful "Dam of Distinction" ...herd bull producer • CL1 Domino 5131E x Starfire • 7 clvs./WR 108 ... REA +.47 • **Dam, H5 sire H5 8020 Domino 5210; Reynolds (MO) OXH Mark Domino 3043**
BW 5.2 WW 56 YW 102 MILK 24 M&G 52



OXH CHRISTINE 1173 • Foundation matron • OXH Advnc 9340 (CL1 5131E) x OXH Mark Domino 8020 ...two generation DOD cow family • 6 clvs./WR 107 ...two dgrs., #785 • **Gdam, Lots 17, 28 and Heifer Lot 154**
BW 4.6 WW 38 YW 77 MILK 33 M&G 51



H5 MS 767 ADVANC 231 • Model "Dam of Distinction" • HH Advance 767G x OXH Mark Domino 8020 DOD grndgr. • 6 clvs./WR 114 ...grndgr. #7211 • **Gdam, Lot 6**
BW 3.4 WW 56 YW 80 MILK 37 M&G 65



H5 MS 986 DOMET 288 • CL1 Domino 986J x HH Advance 9012Y • "Dam of Distinction" cow line • 5 clvs./WR 100 ...two replacements • **Dam, Heifer Lot 153; Gdam, Lot 66**
BW 1.3 WW 33 YW 58 MILK 26 M&G 43



H5 MS 767 ADVANCE 1144 • HH Advance 767G dgr. ...HH Advance 303C dam • 7 clvs./WR 98 ...two dgrs. • **Dam, Lots 37, 94**
BW 0.5 WW 35 YW 56 MILK 26 M&G 43



H5 MS 767 ADVAN 298 • Superb "Dam of Distinction"... an ET Donor • HH Advance 767G dgr. • 6 clvs./WR 107 ...dam, H5 herd sire H5 255 Advance 7170, three dgrs. • **Dam, Lot 9**
 BW **1.8** WW **50** YW **76** MILK **32** M&G **57**



H5 MS 767 ADVAN 2124 • HH Advance 767G x OXH Mark Domino 8020 • 3 clvs./WR 113 ...replacement dgr. #4193 • **Gdam, Lot 39**
 BW **2.5** WW **47** YW **71** MILK **32** M&G **56**



H5 MS 552 DOMET 309 • Top CJH L1 Domino 552 "Dam of Distinction" • 5 clvs./WR 104 ...one dgr., herd bulls to Sonoma Mtn., CA, Big Gully, CAN • **Dam, Lot 68**
 BW **3.1** WW **53** YW **82** MILK **22** M&G **48**



H5 MS 767 ADVANCE 423 • Big record "Dam of Distinction" • HH Advance 767G dgr. • 4 clvs./WR 106 ...one dgr., herd sires H5 408 Domino 881 (Dufur, OK), H5 255 Advance 7110 (Otle, WA) • **Dam, Lot 36**
 BW **1.2** WW **44** YW **68** MILK **35** M&G **57**



H5 MS 255 ADVANCE 405 • "Dam of Distinction" super cow • HH Advance 255M x CL1 Domino 500E • REA +.73 / 3 hd. REA 123 • 4 clvs./WR 113 • **Dam, Lot 48**
 BW **3.1** WW **55** YW **89** MILK **22** M&G **49**



H5 MS 6052 ADVANCE 357 • Complete brood cow • HH Advance 6052F x OXH Mark Domino 8020 • 5 clvs./WR 103 ...dam, Perez (NM) & Fuston (TX) sire H5 9126 Domino 752 • **Dam, Lot 34**
 BW **1.1** WW **39** YW **63** MILK **20** M&G **40**



H5 MS 767 ADVANCE 424 • HH Advance 767G x CL1 Domino 7159G • Top cow line ...gdam is #0212 • 3 clvs./WR 104 ...IMF +.21 / 2 hd. IMF 118 • **Dam, Lot 54**
 BW **-0.4** WW **47** YW **67** MILK **33** M&G **57**



H5 MS 986 DOMET 475 • CL1 Domino 986J dgr. x HH Advance 767G grndgr. • 4 clvs./WR 108 ...two daughters • REA +.45 / 3 hd. REA 110 • **Dam, Lots 72, 112**
 BW **4.1** WW **48** YW **79** MILK **28** M&G **52**



H5 MS 001 DOMET 4193 • Future impact cow! • H5 501 Domino 001 x HH Advnc 767G, OXH 8020 (dam #2124) • 4 clvs./WR 112 ...one dgr., herd bull to Van Newkirk, NE • **Dam, Lot 39**
 BW **1.0** WW **53** YW **73** MILK **33** M&G **60**



H5 MS 8020 DOM 5174 • Herd bull cow • Hi-record OXH Mark Domino 8020 dgr. • 9 clvs./WR 112 ...3 dgrs. • Dam, herd bulls to Van Newkirk, NE, Hayes, WA and Harrell sire H5 767 Advance 349 • **Gdam, Lot 51**
 BW **5.5** WW **49** YW **82** MILK **28** M&G **53**



H5 MS 9126 DOMET 5168 • CL1 Domino 9126J dgr. ...dam, OXH Mark Domino 8020 "Dam of Distinction" #734 • 3 clvs./WR 104 ...REA +.48 • **Dam, Lot 29**
 BW **2.0** WW **49** YW **74** MILK **36** M&G **60**



H5 MS 986 DOMET 4199 • Real brood cow • CL1 Domino 986J x CL1 Domino 500E • 3 clvs./WR 106, one herd replacement • REA +.41 • **Dam, Lot 69**
 BW **3.0** WW **43** YW **66** MILK **25** M&G **46**



H5 MS 9126 DOMET 601 • Power producer • CL1 Domino 9126J x HH Advance 255M • 2 clvs./WR 105 ...H5 001 Domino 801 to Lee Livestock, NV • **Dam, Lot 22**
 BW **0.4** WW **48** YW **77** MILK **33** M&G **57**



H5 MS 246 DOMET 624 • Standout young cow • CL1 Domino 246M x OXH Domino 1395, OXH 8020 ...DOD cow line • 2 clvs./WR 111 ...H5 herd bull H5 001 Domino 806 • **Dam, Lot 33**
 BW **3.8** WW **42** YW **71** MILK **33** M&G **54**



H5 MS 0125 MARKET DOMINO 673 • OXH Mark Domino 0125 x CL1 Domino 986J, OXH 8020 ...734 cow family • Linebred SR Mark I J215 • 2 clvs./WR 110 • REA +.43, IMF +.20 • **Dam, Lot 8**
 BW **4.4** WW **49** YW **79** MILK **34** M&G **58**



**HARRELL
FIRST CALF
HEIFERS**



H5 MS 246 DOMET 708 • Model 1st calf hfr • CL1 Domino 246M x HH Adv 255M, CL1 500E, OXH 8020 • REA +.38 /IMF +.36 • Generations of trait balanced, herd builder genetics!
BW **0.5** WW **46** YW **72** MILK **23** M&G **46**



H5 MS 001 DOMET 702 • H5 501 Domino 001 x CL1 Domino 246M first calf heifer ...Gdam, #974 • 1 calf/WR 103 • Dam, Lot 5
BW **2.0** WW **44** YW **62** MILK **28** M&G **50**



H5 MS 246 DOMET 707 • First calf heifer • CL1 Domino 246M dgtr. ...Game Plan, CL1 Domino 500E dam • Dam, Heifer Lot 147
BW **-1.5** WW **42** YW **68** MILK **25** M&G **46**



H5 MS 465 DOMET 746 • Performance stacked 1st calf heifer • H5 9126 Domino 465 x HH Advance 7038G • Gdam, #915 cow • 1 calf/WR 114 ...REA +.32 • Dam, Lot 3
BW **3.7** WW **44** YW **80** MILK **33** M&G **55**



H5 MS 001 DOMET 736 • Model Hereford female • H5 501 Domino 001 dgtr. ...HH Advance 255M x HH Advance 767G dam • Grndgtr. of DOD #298 • 1 calf/WR 102 ...IMF +.20
BW **2.6** WW **51** YW **77** MILK **25** M&G **51**



H5 MS 255 ADVANCE 785 • Powerful 1st calf heifer • HH Advance 255M x OXH Domino 9340, OXH 8020 • Dam, OXH 1173 ...DOD cow line • 1 calf/WR 103 • Dam, Lot 17
BW **6.3** WW **52** YW **94** MILK **26** M&G **52**



H5 MS 9126 DOMET 7121 • Young "super" cow • CL1 Domino 9126J x HH Advance 255M, HH Advance 9012Y ...powerful family • 1 calf/WR 115...REA +.45 • Dam, Lot 4
BW **2.7** WW **57** YW **93** MILK **37** M&G **65**



H5 MS 408 DOMET 756 • Real beef cow • Harland first calf heifer ...HH Advance 255M x CL1 Domino 500E dam... #8182 family • Stacked performance & carcass ...IMF +.46
BW **2.9** WW **57** YW **100** MILK **27** M&G **55**



H5 MS 246 DOMET 7200 • First calf heifer • CL1 Domino 246M x JA L1 Domino 9213, CL1 Domino 501 • Proven cowherd genetics ...balanced & functional • Dam, Lot 14
BW **3.3** WW **49** YW **80** MILK **26** M&G **50**



H5 MS 408 DOMET 7211 • Harland 1st calf dgtr. ...HH Advance 255M x HH Advance 767G dam • Gdam, #231 • 1 calf/WR 109 ...REA +.44/IMF +.21 • Dam, Lot 6
BW **3.8** WW **58** YW **96** MILK **32** M&G **60**



H5 MS 408 DOMET 7186 • Standout Harland 1st calf dgtr. ...superb CA Domino 398 dam (10 clvs./WR 104) • 1 calf/WR 102 ...IMF +.32 • Dam, Lot 23
BW **3.6** WW **53** YW **81** MILK **28** M&G **55**



H5 MS 465 DOMET 7280 • H5 9126 Domino 465 1st calf heifer • Three generation "Dam of Distinction" cow family ...Gdam, #9093 • 1 calf/WR 110 ...REA +.59 • Dam, Lot 11
BW **4.9** WW **49** YW **93** MILK **35** M&G **60**



H5 MS 349 ADVANCE 7281 • Stalwart 1st calf mother • H5 767 Advance 349 x CL1 Domino 853H, HH Advance 767G ...Gdam, DOD #097 • 1 calf/WR 107...REA +.42 • Dam, Lot 49
BW **4.8** WW **55** YW **92** MILK **34** M&G **61**



H5 MS 465 DOMET 7283 • Future impact cow • H5 9126 Domino 465 x CL1 Domino 986J (#475) • 1st calf/WR 107... performance, milk, carcass ...REA +.59!
BW **4.3** WW **49** YW **90** MILK **32** M&G **56**

HARRELL HERD BULLS...



CHURCHILL YANKEE Jan. 20, 2006 • #42731411

GH NEON 17N

GH DIFFERENCE BRTSHR 45L

GH SIR SIMBA LASS 107K

GH MR DIFFERENCE 73J
FA BRITISHER LADY 59F
FA BRITISHER 59G
FA BRITISHER LADY 138G

CHURCHILL LADY 20Z

4 clvs./WR 111

HH ADVANCE 767G 1ET

CHURCHILL LADY 0113

CL 1 DOMINO 500E
HH MISS ADVANCE 251B
CHURCHILL MONTANA 1ET
CHURCHILL LADY 6101

CED **3.5**²⁴ BW **2.5**⁸⁴ WW **57**⁷⁷ YW **98**⁷⁶ MILK **22**¹⁸ M&G **51** SC **0.0**⁶⁵
• 33 Herds / 424 Prog. / 0 dgrs. • **Carcass** (194 prog.): BF **.02**⁵² REA **.33**⁵¹ IMF **.43**⁴⁹

An impressive beef bull, Yankee has made his mark as one of Herefords' most powerful, total performance sires. A potent blend of Canadian and Line One blood and elite cow families, he is an 8-Trait Leader with a unique balance of calving ease and superior growth, maternal and carcass traits. Possessing their sire's bold, balanced, correct, well muscled type, Yankee sons are a top sire group of herd bull caliber prospects for ranchers and breeders, both. *Owners: Churchill, Stuber, Pied Piper.*

Powerful, 8-Trait Performance & Carcass Leader!

CJH HARLAND 408 Jan. 20, 2004 • #42536808



HH ADVANCE 9005J

KB L1 DOMINO 519

HH MS ADVANCE 4054D (DOD)

HH ADVANCE 311C
CL 1 DOMINETTE 6008
L1 DOMINO 910282
HH MS ADVANCE 218B

CJH L1 DOMINETTE 0064

3 clvs./WR 105

L1 DOMINO 920501

CJH L1 DOMINETTE 759

L1 DOMINO 890029
L1 DOMINETTE 850206
JA L1 DOMINO 5301
CJH L1 DOMINETTE 505

CED **3.4**⁶⁰ BW **1.5**⁹⁰ WW **56**⁶⁷ YW **92**⁸⁶ MILK **32**⁵² M&G **60** SC **1.6**⁷³
• 115 Herds / 1256 Prog. / 143 dgrs. • **Carcass** (451 prog.): BF **.11**⁵⁷ REA **.23**⁵⁸ IMF **.54**⁵⁵

Harland is a prototype beef bull and dominant multi-trait leader backed by large numbers of outstanding progeny. Moderate framed, wide-based, deep and long, his fleshing ability, fertility and sound structure make him the ideal cowman's bull. Harland is a real curve bender with a big BW to Yearling spread and daughters are outstanding, productive brood cows. From conception to cowherd and end product value, Harland's sire performance record excels in all facets of beef production. *Owners: Mill Creek, Stuber, Pied Piper, Imig.*

The Hereford Curve-Bender ...an 11-Trait Leader!

H5 501 DOMINO 001 Jan. 20, 2000 • #42054176



CL 1 DOMINO 501

CL 1 DOMINO 2027

CL 1 DOMINETTE 810

CH DOMINO 761
CL 1 DOMINETTE 418
L1 DOMINO 75901
CL 1 DOMINETTE 133

H5 MS 500 DOMET 818Z

9 clvs./WR 109

CL 1 DOMINO 500E

H5 MS 45K EXPRES 335 (DOD)

CL 1 DOMINO 166
CL 1 DOMINETTE 7013 (DOD)
LS YOUNG DONALD 45K
H5 MS EXPRESS 801

CED **3.2**³¹ BW **1.2**⁷³ WW **46**⁶⁴ YW **64**⁶⁵ MILK **26**³⁴ M&G **49** SC **1.0**⁴⁷
• 2 Herds / 83 Prog. / 10 dgrs. • **Carcass** (59 prog.): BF **.04**⁴⁵ REA **.06**⁴⁶ IMF **-.05**⁴²

001 is a bonafide ranchers' herdsire, a deep ribbed, big dimension, correct, well balanced bull that covers his pasture with a big, fluid stride. Dam 8182 is a headline H5 cow and the dam of young herdsire H5 408 Domino 8252. 001 progeny are complete, balanced, eye appealing, good doing cattle with strong calving ease and maternal traits. Daughters are role model cows that excel as problem-free, perfect uddered, productive females. *Owner: Harrell.*

Cowman's Bull ...a Calving Ease, Maternal, 5-Trait Leader!

H5 9126 DOMINO 465 Feb. 5, 2004 • #42485946



CL 1 DOMINO 9126J 1ET

HH ADVANCE 767G 1ET

CL 1 DOMINETTE 490 (DOD)

CL 1 DOMINO 500E
HH MISS ADVANCE 251B
CL 1 DOMINO 166
CL 1 DOMINETTE 130

H5 MS 516 DOMET 885 (DOD)

8 clvs./WR 107

H5 9012Y ADVANCE 516

H5 MS 679 DOMET 1131

HH ADVANCE 9012Y
H5 MS 45K ADVANCE 361 (DOD)
H5 L1 DOMINO 679 1ET
H5 MS 114 DOMINO 952

CED **0.3**²⁷ BW **3.2**⁷⁷ WW **45**⁶⁹ YW **85**⁷¹ MILK **36**⁴⁰ M&G **58** SC **1.8**⁵⁷
• 4 Herds / 130 Prog. / 25 dgrs. • **Carcass** (97 prog.): BF **.03**⁵¹ REA **.54**⁵¹ IMF **-.14**⁴⁸

465 is one of 10-Trait Leader 9126's very best sons. Dam 885 is a landmark Hereford "Dam of Distinction" brood cow with a superb record. 465 is a high performance, well muscled, complete bull whose progeny are solid, all-around cattle and daughters are exceptional cows. 465 combines the power, trait balance, inherit carcass value and potent pedigree to be a real herd mover. *Owner: Harrell.*

Potent, Cowherd Builder and 6-Trait Leader!

HARRELL HERD BULLS...

UPS DOMINO 3027 Mar. 3, 2003 • #42426386

CL 1 DOMINO 9126J	HH ADVANCE 767G	CL 1 DOMINO 500E
	CL 1 DOMINETTE 490	HH MISS ADVANCE 251B
UPS MISS DIAMOND 1353 5 clvs./WVR 110	SH DIAMOND 881	CL 1 DOMINO 166
	UPS MS MILEHIGH 8330	CL 1 DOMINETTE 130
		JNHR 414 DIAMND 164D
		SH RED MISS 436
		C MR HIGH 96106
		UPS MS RED FORK 5537

CEU **8.7***.42 BW **-1.7***.87 WW **47**.82 YW **78**.82 MILK **31***.48 M&G **54*** SC **1.1**.60
 • 30 Herds / 604 Prog. / 89 dgtrs. • **Carcass** (221 prog.): BF **.02**.60 REA **.48***.61 IMF **.34***.61

3027 is a powerful beef bull whose type and progeny record qualify him as one of Hereford's most profound total performance sires. Based upon high accuracy numbers and daughters in production, he has an unparalleled, balanced trait record for exceptional calving ease, maternal and superb carcass value. Progeny are practical, good doing, big ribbed, sound structured, cowmen's beef cattle that do everything well. *Owners: Upstream, CK Ranch.*

Milk, Muscle, Carcass ...A Total Industry, 10-Trait Leader!

HH ADVANCE 7056T Jan. 7, 2007 • #42785291

HH ADVANCE 5104R	CL 1 DOMINO 206M	CL 1 DOMINO 9126J
	HH MISS ADVANCE 153L	CL 1 DOMINETTE 825H
HH MISS ADVANCE 5020R 2 clvs./WVR 112	CL1 DOMINO 180L	CL 1 DOMINO 986J
	HH MISS ADVANCE 1028L	HH MISS ADVANCE 912J
		HH ADVANCE 767G
		CL 1 DOMINETTE 6113F
		HH ADVANCE 6052F
		HH MISS ADVANCE 731G

CEU **2.1**.12 BW **3.4**.61 WW **64**.52 YW **96**.46 MILK **28**.12 M&G **60** SC **1.0**.29
 • 2 Herds / 34 Prog. / 0 dgtrs. • **Carcass** (4 prog.): BF **.00**.24 REA **.57**.26 IMF **.05**.21

7056 is an impressive, big dimension, correct, solid red Hereford bull with depth, length of quarter, sound structure and a "saddle horse" stride. Selected from Holden's '08 sale, he recorded a 205 wt. 811/365 wt. 1337, REA 14.6/Ratio 110/IMF Ratio 114. His dam is a maternal sister to Holden sire 5212. 7056 progeny are correct, rugged performance cattle balanced for medium birth weight, hi-maternal and superb carcass value. *Owner: Harrell.*

Performance, Cowherd & Carcass Herd Mover Sire!

H5 552 DOMINO 308 Jan. 24, 2003 • #42368027

CJH L1 DOMINO 552	CL 1 DOMINO 501	CL 1 DOMINO 2027
	CJH 386 MISS 035	CL 1 DOMINETTE 810
H5 MS 767 ADVANCE 142 7 clvs./WVR 100	HH ADVANCE 767G 1ET	CL 1 DOMINO 386
	H5 MS 8020 DOM 9193	TEX L1 ADELIN 2517
		CL 1 DOMINO 500E
		HH MISS ADVANCE 251B
		OXH MARK DOMINO 8020
		H5 MS 303 ADVAN 5166 (DOD)

CEU **4.0**.26 BW **0.2**.67 WW **43**.55 YW **69**.56 MILK **22**.22 M&G **44** SC **0.1**.39
 • 3 Herds / 62 Prog. / 4 dgtrs. • **Carcass** (27 prog.): BF **.02**.41 REA **.10**.41 IMF **-.02**.38

308 is a high maternal, trait balanced bull that plays a very important role as a proven calving ease sire on Harrell first calf replacement heifers. Dam 142 is a solid producer backed by proven, elite, herd building sires HH Advance 767G and OXH Mark Domino 8020. A deep ribbed, deep quartered, correct, smooth structured bull, 308 sires complete, correct cattle that combine calving ease, performance and maternal traits in a solid package. *Owners: Harrell, Siskiyou*

A Complete Calving Ease, Maternal Bull!

HH ADVANCE 7026T Jan. 2, 2007 • #42785261

HH ADVANCE 5161R	HH ADVANCE 396N	CL 1 DOMINO 824H
	HH MISS ADVANCE 2118M	HH MS ADVANCE 8037H
HH MISS ADVANCE 2111M 3 clvs./WVR 119	HH ADVANCE 767G 1ET	HH ADVANCE 932J
	CL 1 DOMINET 496	HH MISS ADVANCE 9028J
		CL 1 DOMINO 500E
		HH MISS ADVANCE 251B
		CL 1 DOMINO 386
		L1 DOMINETTE 850413

CEU **2.9**.11 BW **0.4**.62 WW **36**.52 YW **68**.42 MILK **31**.12 M&G **49** SC **0.6**.17
 • 8 Herds / 102 Prog. / 0 dgtrs. • **Carcass** (13 prog.): BF **.24**.18 REA **.33**.21 IMF **.08**.16

7026 is a very complete, long, correct, well muscled beef bull. The \$30,000 second top seller in Holden's '08 sale and out of one of that herd's great cows (3 clvs/119), he recorded a 205 wt. 717/365 wt. 1350. 7026 progeny are very complete, correct, expressively muscled, eye appealing cattle that mark him as a real calving ease, high maternal sire with positive carcass numbers. *Owners: Holden, Coley, Nunnally, Woodard.*

Powerful, Calving Ease, Hi-Maternal Beef Bull!



UPS DOMINO 5216 Sire: UPS Domino 3027
 CED **7.6*** BW **1.9** WW **48** YW **73** MILK **30*** M&G **53***
 REA **.20** IMF **.14*** ...9-Trait Leader A.I. Sire



HARRELL HERD BULLS...



KB L1 DOMINO 632 Jan. 21, 2006 • #42674348

CL 1 DOMINO 417P	CL 1 DOMINO 212M	CL 1 DOMINO 9126J 1ET
	CL 1 DOMINETTE 0112K 1ET	CL 1 DOMINETTE 8104H 1ET
KB L1 DOMINETTE 415P 3 clvs./WR 103	KB L1 DOMINO 218	HH ADVANCE 7046G
	KB MISS CENTURION 236	MONTANA MISS 411
		BAR N CENTURION 921J
		KB L1 DOMINETTE 835

CED **1.4**.15 BW **5.3**.75 WW **57**★.67 YW **81**.67 MILK **23**★.14 M&G **51** SC **0.9**.55
 • 6 Herds / 120 Prog. / 0 dgtrs. • **Carcass** (64 prog.): BF .07.45 REA .20.45 IMF .34★.42

Selected as one of Herefords' top performance and carcass prospects in 2007, 632's progeny mark him a very potent sire of outstanding cattle. A Baker-bred bull backed by one of the breed's very respected cowherds, 632 consistently sires high quality, balanced, eye appealing cattle with lots of muscle shape and carcass traits. More payweight, more carcass value and top future brood cows, 632 is a herd moving sire. *Owners: Harrell, Baker.*

Hi-Maternal, Carcass Value ...A 6-Trait Leader!

H5 255 ADVANCE 6241 Feb. 27, 2006 • #42686643

HH ADVANCE 255M	HH ADVANCE 041K	HH ADVANCE 885H
	HH MISS ADVANCE 793G (DOD)	HH MS ADVANCE 5009E (DOD)
H5 MS 7159 DOMET 132 6 clvs./WR 106 (DOD)	CL 1 DOMINO 7159G	HH ADVANCE 3021C
	H5 MS 559 DOMET 9139	HH MS ADVANCE 2043B
		CL 1 DOMINO 522E
		CL 1 DOMINETTE 411
		CL 1 DOMINO 559E
		H5 MS 8020 DOMET 705

CED **1.1**.12 BW **5.2**.48 WW **58**.40 YW **95**.40 MILK **23**.20 M&G **52** SC **1.7**.31
 • 1 Herd / 7 Prog. / 0 dgtrs. • **Carcass**: BF .04.35 REA .41.26 IMF .19.23

6241 is a powerful performance and carcass value sire. Out of an elite Harrell herd bull producing, Dam of Distinction cow (6 clvs./WR 106), he is our replacement for his 11-Trait Leader sire HH Advance 255M. A prototypic, medium famed, wide based, easy fleshing, well muscled beef bull, 6241 sires good cattle with payweight, rib, muscle and superior carcass traits. *Owner: Harrell.*

Powerful Performance and More Carcass Value!

H5 408 DOMINO 776 Feb. 5, 2007 • #42801048

CJH HARLAND 408	HH ADVANCE 9005J	KB L1 DOMINO 519
	CJH L1 DOMINETTE 0064	HH MS ADVANCE 4054D (DOD)
H5 MS 7159 DOMET 132 6 clvs./WR 106 (DOD)	CL 1 DOMINO 7159G	L1 DOMINO 920501
	H5 MS 559 DOMET 9139	CJH L1 DOMINETTE 759
		CL 1 DOMINO 522E
		CL 1 DOMINETTE 411
		CL 1 DOMINO 559E
		H5 MS 8020 DOMET 705

CED **2.9**.17 BW **3.6**.58 WW **55**.42 YW **91**.39 MILK **31**.18 M&G **58** SC **1.3**.19
 • 3 Herds / 32 Prog. / 0 dgtrs. • **Carcass**: BF .05.18 REA .26.20 IMF .27.16

776 is a standout, young, trait balanced son of Multi-Trait Leader Harland out of our elite Dam of Distinction, herd bull producer #132 (6 clvs./WR 106). A Harrell '08 sale feature selected by Baumgarten Cattle Co., ND, he is a very complete, correct, wide-based bull with rib, muscle and style. Siring complete cattle, 776 is a high maternal, balanced trait, carcass value bull. *Owners: Harrell, Baumgarten.*

Maternal, Lbs., Carcass ...Super Trait Balance!

H5 CALVING EASE BULLS

Featured **H5 Calving Ease Bulls** meet objective and visual criteria that should help calving go easier, contribute to a higher percent calf crop and help first-calf heifers breed back quicker.

YEARLING BULLS

LOT	TATTOO	SIRE	BW	CED	BW EPD
1	904	H5 501 DOMINO 001	74	4.4	0.3
7	922	HH ADVANCE 7026T	74	3.6	-0.8
13	937	CJH HARLAND 408	78	4.3	1.1
22	958	HH ADVANCE 7056T	77	5.0	0.5
23	960	UPS DOMINO 3027	74	5.6	0.3
42	9118	H5 9126 DOMINO 752	80	3.1	0.8
74	9245	H5 255 ADVANCE 7170	80	4.0	1.4

TWO YR. OLD BULLS

LOT	TATTOO	SIRE	BW	CED	BW EPD
75	813	CL1 DOMINO 246M	75	5.4	0.9
76	822	H5 501 DOMINO 001	78	4.0	-0.5
78	845	H5 9126 DOMINO 465	78	3.9	0.9
112	8250	CL1 DOMINO 246M	82	5.2	1.0
118	8270	KB L1 DOMINO 632	68	5.3	0.3
119	8274	H5 501 DOMINO 001	82	3.5	1.0
120	8275	H5 9126 DOMINO 465	70	3.1	-0.9

AMERICAN HEREFORD NATIONAL CATTLE EVALUATION EPD CHART

Breed's 2008 & 2009 Calf Crop

Breed Percentile		CED	BW	WW	YW	MILK	M&G
Top 25%	Top Value	11.8	-6.4	81	134	42	70
	25%	1.8	2.4	49	80	21	44
Middle 50%	AVG.	0.2	3.6	43	71	17	39
	75%	-1.3	4.8	38	62	13	33
Low 25%	Low Value	-19.4	14.2	-31	-30	-8	-5

Use this EPD Percentile Chart to compare Harrell bulls with the entire Hereford breed's 2008 and 2009 North American calf crop. Listed are trait breed averages, the extreme range from top to bottom and the top, middle and bottom breed groups.

HARRELL HEREFORD RANCH RETAINS A FULL 1/4 SEMEN INTEREST IN EVERY SALE BULL...

Buyer will take full possession and retain full salvage value in the bull. Bulls collected for A.I. use will be done in the off season at the buyer's convenience with expense paid by Harrell Hereford Ranch. Call Bob Harrell 541/523-4322 for more information.

**All registered sale cattle are tested PI-BVD negative,
IE and Diluter Free.**

H5 CARCASS RANKING SYSTEM

American Hereford Association Carcass EPDs are based upon several thousand ultrasound measurements. The **H5 Carcass EPD Ranking System** simplifies evaluation for Backfat, Ribeye Area and Intramuscular Fat (marbling) traits.

Breed Percentile		Backfat	Ribeye	IMF
★★★★	Top Value	-.105	1.05	.72
	25%	-.009	.31	.09
★★★	50%	.001	.20	.02
	75%	.013	.10	-.02
★	Low Value	.147	-.85	-.38

★★★★ **Breed Leader ...top 25%**
Great genetic improvement.

★★★ **Excellent ...second 25%**
Good genetic improvement.

★★ **Good ...third 25%**
Average for all ultrasound Hereford cattle which represents the upper portion of the breed. Modest genetic improvement.

★ **Acceptable**
Herefords that still rank above average of the U.S. beef cattle population for carcass value.

Look to high accuracy sire progeny groups using Carcass EPDs and our Ranking System as a selection tool. Place priority on traits that will impact the economics of your program.

H5

HARRELL SALE BULLS ...YEARLINGS



LOT 2

Sire: H5 501 Domino 001

BW 2.3 WW 54 YW 83 MILK 29 M&G 56



LOT 3

Sire: Harland 408

BW 3.9 WW 57 YW 99 MILK 32 M&G 61



LOT 4

Sire: H5 501 Domino 001

BW 2.2 WW 56 YW 84 MILK 32 M&G 60

H5

HARRELL SALE BULLS ...YEARLINGS



LOT 5

Sire: Harland 408

BW 3.3 WW 54 YW 86 MILK 30 M&G 57



LOT 6

Sire: UPS Domino 3027

BW 2.0 WW 56 YW 93 MILK 31 M&G 59



LOT 8

Sire: Churchill Yankee

BW 3.4 WW 58 YW 94 MILK 28 M&G 57

1

YEARLING BULL

Carcass Rank:
FAT028
★

REA26
★★★★

IMF04
★

H5 001 DOMINO 904

Jan. 23, 2009 • #42990641 • BE 904

CL 1 DOMINO 501	CL 1 DOMINO 2027
H5 501 DOMINO 001	CL 1 DOMINETTE 810
H5 MS 500 DOMET 8182	CL 1 DOMINO 500E
	H5 MS 45K EXPRES 335
H5 9126 DOMINO 465	CL 1 DOMINO 9126J
H5 MS 465 DOMET 784	H5 MS 516 DOMET 885
H5 MS 559 DOMET 9139	CL 1 DOMINO 559E
	H5 MS 8020 DOMET 705

CED 4.4 BW 0.3 WW 42 YW 68 MILK 28 M&G 50

- BW 74 lbs.
- H5 Calving Ease Bull
- Dam is first calf heifer ...avg. WR 102/1 calf

2

YEARLING BULL

Carcass Rank:
FAT026
★

REA18
★★★

IMF01
★★★

H5 001 DOMINO 906

Jan. 25, 2009 • #42990643 • BE 906

CL 1 DOMINO 501	CL 1 DOMINO 2027
H5 501 DOMINO 001	CL 1 DOMINETTE 810
H5 MS 500 DOMET 8182	CL 1 DOMINO 500E
	H5 MS 45K EXPRES 335
CL 1 DOMINO 246M	CL 1 DOMINO 9126J
H5 MS 246 DOMET 717	CL 1 DOMINETTE 952J
H5 MS 255 ADVANCE 5215	HH ADVANCE 255M
	H5 MS 767 ADVANCE 063

CED 4.2 BW 2.3 WW 54 YW 83 MILK 29 M&G 56

- Dam is first calf heifer
- Dam's avg. WR 111/1 calf

3

YEARLING BULL

Carcass Rank:
FAT064
★

REA34
★★★★

IMF19
★★★★

H5 408 DOMINO 911

Jan. 28, 2009 • #42996692 • BE 911

HH ADVANCE 9005J	KB L1 DOMINO 519
CJH HARLAND 408	HH MS ADVANCE 4054D
CJH L1 DOMINETTE 0064	L1 DOMINO 920501
	CJH L1 DOMINETTE 759
H5 9126 DOMINO 465	CL 1 DOMINO 9126J
H5 MS 465 DOMET 746	H5 MS 516 DOMET 885
H5 MS 7038 ADVA 2205	HH ADVANCE 7038G
	H5 MS 559 DOMET 915

CED 1.3 BW 3.9 WW 57 YW 99 MILK 32 M&G 61

- Dam is first calf heifer
- Dam's avg. WR 114/1 calf

4

YEARLING BULL

Carcass Rank:
FAT033
★

REA30
★★★★

IMF03
★★★★

H5 001 DOMINO 917

Jan. 29, 2009 • #42990647 • BE 917

CL 1 DOMINO 501	CL 1 DOMINO 2027
H5 501 DOMINO 001	CL 1 DOMINETTE 810
H5 MS 500 DOMET 8182	CL 1 DOMINO 500E
	H5 MS 45K EXPRES 335
CL 1 DOMINO 9126J	HH ADVANCE 767G
H5 MS 9126 DOMET 7121	CL 1 DOMINETTE 490
H5 MS 255 ADVANCE 4101	HH ADVANCE 255M
	H5 MS 9012 635

CED 3.5 BW 2.2 WW 56 YW 84 MILK 32 M&G 60

- Dam is first calf heifer
- Dam's avg. WR 115/1 calf

5

YEARLING BULL

Carcass Rank:
FAT074
★

REA11
★★★

IMF26
★★★★

H5 408 DOMINO 920

Jan. 29, 2009 • #42996694 • BE 920

HH ADVANCE 9005J	KB L1 DOMINO 519
CJH HARLAND 408	HH MS ADVANCE 4054D
CJH L1 DOMINETTE 0064	L1 DOMINO 920501
	CJH L1 DOMINETTE 759
H5 501 DOMINO 001	CL 1 DOMINO 501
H5 MS 001 DOMET 702	H5 MS 500 DOMET 8182
H5 MS 246 DOMET 5230	CL 1 DOMINO 246M
	H5 MS 7038 ADVAN 974

CED 1.9 BW 3.3 WW 54 YW 86 MILK 30 M&G 57

- Dam is first calf heifer
- Dam's avg. WR 103/1 calf

6**YEARLING BULL****Carcass Rank:**
FAT026REA49
★★★★IMF27
★★★★**H5 3027 DOMINO 921**

Jan. 31, 2009 • #4299634 • BE 921

CL 1 DOMINO 9126J	HH ADVANCE 767G
UPS DOMINO 3027	CL 1 DOMINETTE 490
UPS MISS DIAMOND 1353	SH DIAMOND 881
	UPS MS MILEHIGH 8330
CJH HARLAND 408	HH ADVANCE 9005J
H5 MS 408 DOMET 7211	CJH L1 DOMINETTE 0064
H5 MS 255 ADVANCE 547	HH ADVANCE 255M
	H5 MS 767 ADVANC 231

CED **5.3** BW **2.0** WW **56** YW **93** MILK **31** M&G **59**

- Dam is first calf heifer
- Dam's avg. WR 109/1 calf

7**YEARLING BULL****Carcass Rank:**
FAT022REA38
★★★★IMF03
★★★**H5 7026 ADVANCE 922**

Jan. 31, 2009 • #42985535 • BE 922

HH ADVANCE 5161R	HH ADVANCE 396N
HH ADVANCE 7026T	HH MS ADVANCE 2118M
HH MISS ADVANCE 2111M	HH ADVANCE 767G
	CL 1 DOMINET 496
H5 500 DOMINO 820	CL 1 DOMINO 500E
H5 MS 820 DOMET 317	H5 MS 590 DOMET 307
H5 MS 7159 DOMET 135	CL 1 DOMINO 7159G
	H5 MS 559 DOMET 915

CED **3.6** BW **-0.8** WW **38** YW **64** MILK **29** M&G **48**

- BW 74 lbs.
- **H5 Calving Ease Bull**
- Dam's avg. WR 102/5 calves
- Granddam 135 is Dam of Distinction

8**YEARLING BULL****Carcass Rank:**
FAT005REA44
★★★★IMF32
★★★★**H5 YANKEE 924**

Jan. 31, 2009 • #42996733 • BE 924

GH NEON 17N	GH DIFFERENCE BRTSHR 45L
CHURCHILL YANKEE	GH SIR SIMBA LASS 107K
CHURCHILL LADY 202	HH ADVANCE 767G 1ET
	CHURCHILL LADY 0113
OXH MARK DOMINO 0125	OXH MARK DOMINO 8025
H5 MS 0125 MARKET DOMINO 673	OXH DORA 7252
H5 MS 986 DOMET 398	CL 1 DOMINO 986J
	H5 MS 8020 DOMET 734

CED **1.2** BW **3.4** WW **58** YW **94** MILK **28** M&G **57**

- Dam's avg. WR 110/2 calves

9**YEARLING BULL****Carcass Rank:**
FAT037REA21
★★★IMF06
★★★**H5 7026 ADVANCE 925**

Jan. 31, 2009 • #42985582 • BE 925

HH ADVANCE 5161R	HH ADVANCE 396N
HH ADVANCE 7026T	HH MS ADVANCE 2118M
HH MISS ADVANCE 2111M	HH ADVANCE 767G
	CL 1 DOMINET 496
HH ADVANCE 767G	CL 1 DOMINO 500E
H5 MS 767 ADVAN 298	HH MS ADVANCE 251B
H5 MS 398 DOMET 795	CA DOMINO 398
	H5 MS 804 DOMET 3125

CED **4.5** BW **0.3** WW **42** YW **69** MILK **31** M&G **52**

- Dam's avg. WR 107/6 calves
- Dam 298 is Dam of Distinction and ET Donor

10**YEARLING BULL****Carcass Rank:**
FAT043REA19
★★★IMF11
★★★★**H5 776 DOMINO 926**

Jan. 31, 2009 • #42990649 • BE 926

CJH HARLAND 408	HH ADVANCE 9005J
H5 408 DOMINO 776	CJH L1 DOMINETTE 0064
H5 MS 7159 DOMET 132	CL 1 DOMINO 7159G
	H5 MS 559 DOMET 9139
JA L1 DOMINO 9213	CL 1 DOMINO 484
H5 MS 9213 DOMET 4122	JA L1 DOMINETTE 6554
H5 MS 398 DOMET 795	CA DOMINO 398
	H5 MS 804 DOMET 3125

CED **3.3** BW **2.7** WW **51** YW **80** MILK **26** M&G **51**

- Dam's avg. WR 96/4 calves

11**YEARLING BULL****Carcass Rank:**
FAT054REA45
★★★★IMF22
★★★★**H5 408 DOMINO 932**

Feb. 1, 2009 • #42996707 • BE 932

HH ADVANCE 9005J	KB L1 DOMINO 519
CJH HARLAND 408	HH MS ADVANCE 4054D
CJH L1 DOMINETTE 0064	L1 DOMINO 920501
	CJH L1 DOMINETTE 759
H5 9126 DOMINO 465	CL 1 DOMINO 9126J
H5 MS 465 DOMET 7280	H5 MS 516 DOMET 885
H5 OXH STACI 4048	IH 821 DOMINO 0172
	OXH CHRISTI 9093

CED **1.1** BW **4.0** WW **57** YW **101** MILK **33** M&G **62**

- Dam is first calf heifer
- Dam's avg. WR 110/1 calf
- Granddam 4048 is Dam of Distinction

12**YEARLING BULL****Carcass Rank:**
FAT044REA31
★★★★IMF19
★★★★**H5 408 DOMINO 935**

Feb. 2, 2009 • #42996706 • BE 935

HH ADVANCE 9005J	KB L1 DOMINO 519
CJH HARLAND 408	HH MS ADVANCE 4054D
CJH L1 DOMINETTE 0064	L1 DOMINO 920501
	CJH L1 DOMINETTE 759
CL 1 DOMINO 486P	CL 1 DOMINO 212M
H5 MS 486 DOMET 765	CL 1 DOMINETTE 875H
OXH LONA 9019	OXH MARK DOMINO 8020
	OXH DORA 7221

CED **2.3** BW **3.8** WW **52** YW **85** MILK **27** M&G **53**

- Dam is first calf heifer
- Dam's avg. WR 100/1 calf
- Granddam 9019 is Dam of Distinction

13**YEARLING BULL****Carcass Rank:**
FAT049REA38
★★★★IMF20
★★★★**H5 408 DOMINO 937**

Feb. 2, 2009 • #42996696 • BE 937

HH ADVANCE 9005J	KB L1 DOMINO 519
CJH HARLAND 408	HH MS ADVANCE 4054D
CJH L1 DOMINETTE 0064	L1 DOMINO 920501
	CJH L1 DOMINETTE 759
CL 1 DOMINO 9126J	HH ADVANCE 767G
H5 MS 9126 DOMET 7159	CL 1 DOMINETTE 490
H5 MS 500 DOMET 1253	CL 1 DOMINO 500E
	H5 MS 590 DOMET 320

CED **4.3** BW **1.1** WW **49** YW **87** MILK **31** M&G **56**

- BW 78 lbs.
- **H5 Calving Ease Bull**
- Dam is first calf heifer ...avg. WR 96/1 calf

14**YEARLING BULL****Carcass Rank:**
FAT025REA26
★★★IMF21
★★★★**H5 408 DOMINO 938**

Feb. 2, 2009 • #42996705 • BE 938

HH ADVANCE 9005J	KB L1 DOMINO 519
CJH HARLAND 408	HH MS ADVANCE 4054D
CJH L1 DOMINETTE 0064	L1 DOMINO 920501
	CJH L1 DOMINETTE 759
CL 1 DOMINO 246M	CL 1 DOMINO 9126J
H5 MS 246 DOMET 7200	CL 1 DOMINETTE 952J
H5 MS 9213 DOMET 5100	JA L1 DOMINO 9213
	H5 MS 501 DOMET 092

CED **3.5** BW **2.3** WW **50** YW **85** MILK **29** M&G **54**

- Dam is first calf heifer
- Dam's avg. WR 93/1 calf

15**YEARLING BULL****Carcass Rank:**
FAT022REA29
★★★IMF22
★★★★**H5 YANKEE 943**

Feb. 3, 2009 • #42996730 • BE 943

GH NEON 17N	GH DIFFERENCE BRTSHR 45L
CHURCHILL YANKEE	GH SIR SIMBA LASS 107K
CHURCHILL LADY 202	HH ADVANCE 767G 1ET
	CHURCHILL LADY 0113
CL 1 DOMINO 246M	CL 1 DOMINO 9126J
H5 MS 246 DOMET 5171	CL 1 DOMINETTE 952J
H5 MS 853 DOMET 0212	CL 1 DOMINO 853H
	H5 MS SPEC 459 1ET

CED **3.4** BW **2.6** WW **54** YW **90** MILK **25** M&G **52**

- Twin
- Dam's avg. WR 109/1 calf

H5 HARRELL SALE BULLS

...YEARLINGS



LOT 9
Sire: HH Advance 7026T
BW 0.3 WW 42 YW 69 MILK 31 M&G 52



LOT 11
Sire: Harland 408
BW 4.0 WW 57 YW 101 MILK 33 M&G 62



LOT 17
Sire: UPS Domino 3027
BW 3.2 WW 52 YW 91 MILK 28 M&G 54

16

YEARLING BULL

Carcass Rank:
FAT021
★

REA31
★★★★

IMF21
★★★★

H5 YANKEE 944
Feb. 3, 2009 • #42996723 • BE 944

GH NEON 17N CHURCHILL YANKEE CHURCHILL LADY 202	GH DIFFERENCE BRTSHR 45L GH SIR SIMBA LASS 107K HH ADVANCE 767G 1ET CHURCHILL LADY 0113
CL 1 DOMINO 246M H5 MS 246 DOMET 5171 H5 MS 853 DOMET 0212	CL 1 DOMINO 9126J CL 1 DOMINETTE 952J CL 1 DOMINO 853H H5 MS SPEC 459 1ET

CED **2.7** BW **3.4** WW **57** YW **94** MILK **25** M&G **54**

- Twin
- Dam's avg. WR 109/1 calf

17

YEARLING BULL

Carcass Rank:
FAT037
★

REA36
★★★★

IMF33
★★★★

H5 3027 DOMINO 945
Feb. 4, 2009 • #42996629 • BE 945

CL 1 DOMINO 9126J UPS DOMINO 3027 UPS MISS DIAMOND 1353	HH ADVANCE 767G CL 1 DOMINETTE 490 SH DIAMOND 881 UPS MS MILEHIGH 8330
HH ADVANCE 255M H5 MS 255 ADVANCE 785 OXH CHRISTINE 1173	HH ADVANCE 041K HH MISS ADVANCE 793G OXH DOMINO 9340 OXH LONA 8026

CED **4.1** BW **3.2** WW **52** YW **91** MILK **28** M&G **54**

- Dam is first calf heifer
- Dam's avg. WR 103/1 calf

18

YEARLING BULL

Carcass Rank:
FAT06
★

REA22
★★★

IMF22
★★★★

H5 408 DOMINO 949
Feb. 5, 2009 • #42996691 • BE 949

HH ADVANCE 9005J CJH HARLAND 408 CJH L1 DOMINETTE 0064	KB L1 DOMINO 519 HH MS ADVANCE 4054D L1 DOMINO 920501 CJH L1 DOMINETTE 759
HH ADVANCE 7038G H5 MS 7038 ADVA 2205 H5 MS 559 DOMET 915	CL 1 DOMINO 392 HH MS ADVANCE 391C CL 1 DOMINO 559E H5 MS 338 DOMET 754

CED **0.6** BW **4.7** WW **56** YW **94** MILK **28** M&G **56**

- Dam's avg. WR 101/6 calves
- Dam is mother to three replacements

19

YEARLING BULL

Carcass Rank:
FAT02
★

REA25
★★★

IMF13
★★★★

H5 7026 ADVANCE 954
Feb. 5, 2009 • #42988762 • BE 954

HH ADVANCE 5161R HH ADVANCE 7026T HH MISS ADVANCE 2111M	HH ADVANCE 396N HH MS ADVANCE 2118M HH ADVANCE 767G CL 1 DOMINET 496
HH ADVANCE 767G H5 MS 767 ADVANC 249 H5 MS 8020 DOM 9193	CL 1 DOMINO 500E HH MS ADVANCE 251B OXH MARK DOMINO 8020 H5 MS 303 ADVAN 5166

CED **5.3** BW **0.0** WW **39** YW **64** MILK **33** M&G **53**

- Dam's avg. WR 111/6 calves
- Mother 249 is Dam of Distinction
- Dam has raised two herd replacements

20

YEARLING BULL

Carcass Rank:
FAT04
★

REA31
★★★★

IMF22
★★★★

H5 632 DOMINO 955
Feb. 5, 2009 • #42985776 • BE 955

CL 1 DOMINO 417P KB L1 DOMINO 632 KB L1 DOMINETTE 415P	CL 1 DOMINO 212M CL 1 DOMINETTE 0112K KB L1 DOMINO 218 KB MISS CENTURION 236
H5 500 DOMINO 820 H5 MS 8020 DOMET 201 H5 MS 8020 DOMET 0203	CL 1 DOMINO 500E H5 MS 590 DOMET 307 OXH MARK DOMINO 8020 H5 MS 303 DOMET 6119

CED **1.6** BW **3.4** WW **48** YW **69** MILK **23** M&G **47**

- Dam's avg. WR 101/6 calves
- Dam has raised three herd replacements

HARRELL SALE BULLS ...YEARLINGS

21
YEARLING BULL

Carcass Rank:
FAT02
★

REA46
★★★★

IMF02
★★★

H5 3027 DOMINO 957
Feb. 5, 2009 • #42999633 • BE 957

CL 1 DOMINO 9126J	HH ADVANCE 767G
UPS DOMINO 3027	CL 1 DOMINETTE 490
UPS MISS DIAMOND 1353	SH DIAMOND 881
	UPS MS MILEHIGH 8330
CL 1 DOMINO 486P	CL 1 DOMINO 212M
H5 MS 486 DOMET 645	CL 1 DOMINETTE 875H
HH MS 500 DOMET 8182	CL 1 DOMINO 500E
	H5 MS 45K EXPRES 335

CED **4.6** BW **1.5** WW **49** YW **73** MILK **26** M&G **51**

- Dam's avg. WR 103/2 calves
- Granddam 8182 is mother to H5 herd bulls 001 & 8252



LOT 21
Sire: UPS Domino 3027
BW 1.5 WW 49 YW 73 MILK 26 M&G 51

22
YEARLING BULL

Carcass Rank:
FAT02
★

REA39
★★★★

IMF14
★★★★

H5 7056 ADVANCE 958
Feb. 5, 2009 • #42990663 • BE 958

HH ADVANCE 5104R	CL 1 DOMINO 206M
HH ADVANCE 7056T	HH MS ADVANCE 153L
HH MISS ADVANCE 5020R	CL 1 DOMINO 180L
	HH MISS ADVANCE 1028L
CL 1 DOMINO 9126J	HH ADVANCE 767G
H5 MS 9126 DOMET 601	CL 1 DOMINETTE 490
HH MS 255 ADVANCE 489	HH ADVANCE 255M
	H5 MS 4123 DOMET 084

CED **5.0** BW **0.5** WW **51** YW **78** MILK **31** M&G **56**

- BW 77 lbs.
- **H5 Calving Ease Bull**
- Dam's avg. WR 105/2 calves
- Dam produced herd bull for Lee Livestock, NV



LOT 23
Sire: UPS Domino 3027
BW 0.3 WW 49 YW 78 MILK 30 M&G 54

23
YEARLING BULL

Carcass Rank:
FAT05
★

REA29
★★★★

IMF34
★★★★

H5 3027 DOMINO 960
Feb. 5, 2009 • #42999631 • BE 960

CL 1 DOMINO 9126J	HH ADVANCE 767G
UPS DOMINO 3027	CL 1 DOMINETTE 490
UPS MISS DIAMOND 1353	SH DIAMOND 881
	UPS MS MILEHIGH 8330
CJH HARLAND 408	HH ADVANCE 9005J
H5 MS 408 DOMET 7186	CJH L1 DOMINETTE 0064
HH MS 398 DOMET 780	CA DOMINO 398
	H5 MS 590 DOMET 3137

CED **5.6** BW **0.3** WW **49** YW **78** MILK **30** M&G **54**

- BW 74 lbs.
- **H5 Calving Ease Bull**
- Dam is first calf heifer ...avg. WR 102/1 calf

24
YEARLING BULL

Carcass Rank:
FAT02
★

REA23
★★★★

IMF23
★★★★

H5 YANKEE 965
Feb. 6, 2009 • #43033976 • BE 965

GH NEON 17N	GH DIFFERENCE BRSHR 45L
CHURCHILL YANKEE	GH SIR SIMBA LASS 107K
CHURCHILL LADY 202	HH ADVANCE 767G 1ET
	CHURCHILL LADY 0113
CJH L1 DOMINO 552	CL 1 DOMINO 501
H5 MS 552 DOMET 4133	CJH 386 MISS 035
HH MS 853 DOMET 2236	CL 1 DOMINO 853H
	H5 MS 1024 DOM 5190

CED **2.0** BW **2.4** WW **53** YW **85** MILK **21** M&G **48**

- Dam's avg. WR 103/4 calves
- Dam is mother to one replacement



LOT 29
Sire: Churchill Yankee
BW 2.7 WW 55 YW 89 MILK 29 M&G 56

25
YEARLING BULL

Carcass Rank:
FAT01
★★★★★

REA37
★★★★★

IMF15
★★★★★

H5 7056 ADVANCE 966
Feb. 6, 2009 • #42990672 • BE 966

HH ADVANCE 5104R	CL 1 DOMINO 206M
HH ADVANCE 7056T	HH MS ADVANCE 153L
HH MISS ADVANCE 5020R	CL 1 DOMINO 180L
	HH MISS ADVANCE 1028L
OXH MARK DOMINO 0125	OXH MARK DOMINO 8025
H5 MS 0125 MARKET DOMINO 6116	OXH DORA 7252
HH MS 767 ADVANCE 141	HH ADVANCE 767G
	H5 MS 8020 DOM 8209

CED **2.6** BW **2.4** WW **51** YW **79** MILK **31** M&G **57**

- Dam's avg. WR 103/2 calves

H5

HARRELL SALE BULLS ...YEARLINGS



LOT 30

Sire: HH Advance 7056T

BW 4.9 WW 64 YW 97 MILK 31 M&G 63



LOT 33

Sire: Churchill Yankee

BW 4.8 WW 56 YW 94 MILK 27 M&G 56



LOT 34

Sire: UPS Domino 5216

BW 1.9 WW 47 YW 73 MILK 25 M&G 48

26

YEARLING BULL

Carcass Rank:
FAT02
★

REA34
★★★★

IMF06
★★★

H5 632 DOMINO 967

Feb. 6, 2009 • #42985996 • BE 967

CL 1 DOMINO 417P	CL 1 DOMINO 212M
KB L1 DOMINO 632	CL 1 DOMINETTE 0112K
KB L1 DOMINETTE 415P	KB L1 DOMINO 218
	KB MISS CENTURION 236
CL 1 DOMINO 559E	CL 1 DOMINO 166
H5 MS 559E DOMET 848	CL 1 DOMINETTE 8023
H5 MS 9012 ADVAN 611	HH ADVANCE 9012Y
	H5 MS HAMMER 4114

CED 3.3 BW 2.9 WW 49 YW 77 MILK 22 M&G 46

- Dam's avg. WR 102/10 calves
- Granddam 611 is Dam of Distinction
- Dam is mother to five replacements

27

YEARLING BULL

Carcass Rank:
FAT01
★★

REA28
★★★★

IMF16
★★★★

H5 YANKEE 968

Feb. 6, 2009 • #42996722 • BE 968

GH NEON 17N	GH DIFFERENCE BRISHR 45L
CHURCHILL YANKEE	GH SIR SIMBA LASS 107K
CHURCHILL LADY 202	HH ADVANCE 767G 1ET
	CHURCHILL LADY 0113
JA L1 DOMINO 9213	CL 1 DOMINO 484
H5 MS 9213 DOMET 5110	JA L1 DOMINETTE 6554
H5 MS 398 DOMET 780	CA DOMINO 398
	H5 MS 590 DOMET 3137

CED 0.4 BW 6.4 WW 62 YW 99 MILK 25 M&G 56

- Dam's avg. WR 104/3 calves
- Dam is mother to one replacement

28

YEARLING BULL

Carcass Rank:
FAT06
★

REA14
★★

IMF27
★★★★

H5 408 DOMINO 971

Feb. 5, 2009 • #42996702 • BE 971

HH ADVANCE 9005J	KB L1 DOMINO 519
CJH HARLAND 408	HH MS ADVANCE 4054D
CJH L1 DOMINETTE 0064	L1 DOMINO 920501
	CJH L1 DOMINETTE 759
HH ADVANCE 767G	CL 1 DOMINO 500E
H5 OXH TRESA 4032	HH MS ADVANCE 251B
OXH CHRISTINE 1173	OXH DOMINO 9340
	OXH LONA 8026

CED 4.3 BW 2.3 WW 49 YW 87 MILK 35 M&G 60

- Twin
- Dam's avg. WR 105/2 calves
- Dam is mother to one replacement

29

YEARLING BULL

Carcass Rank:
FAT00
★★★★

REA42
★★★★

IMF25
★★★★

H5 YANKEE 974

Feb. 7, 2009 • #42996729 • BE 974

GH NEON 17N	GH DIFFERENCE BRISHR 45L
CHURCHILL YANKEE	GH SIR SIMBA LASS 107K
CHURCHILL LADY 202	HH ADVANCE 767G 1ET
	CHURCHILL LADY 0113
CL 1 DOMINO 9126J	HH ADVANCE 767G
H5 MS 9126 DOMET 5168	CL 1 DOMINETTE 490
H5 MS 8020 DOM 734	OXH MARK DOMINO 8020
	H5 MS 9012 ADVAN 526

CED 3.5 BW 2.7 WW 55 YW 89 MILK 29 M&G 56

- Dam's avg. WR 104/3 calves
- Granddam 734 is Dam of Distinction

30

YEARLING BULL

Carcass Rank:
FAT01
★★

REA55
★★★★

IMF09
★★★★

H5 7056 ADVANCE 976

Feb. 7, 2009 • #42990665 • BE 976

HH ADVANCE 5104R	CL 1 DOMINO 206M
HH ADVANCE 7056T	HH MS ADVANCE 153L
HH MISS ADVANCE 5020R	CL 1 DOMINO 180L
	HH MISS ADVANCE 1028L
H5 767 ADVANCE 349	HH ADVANCE 767G
H5 MS 349 ADVANCE 621	H5 MS 8020 DOM 5174
H5 MS 255 ADVANCE 4101	HH ADVANCE 255M
	H5 MS 9012 635

CED 1.4 BW 4.9 WW 64 YW 97 MILK 31 M&G 63

- Dam's avg. WR 113/1 calf

31

YEARLING BULL

Carcass Rank:
FAT04

REA41
★★★★

IMF19
★★★★

H5 752 DOMINO 980

Feb. 8, 2009 • #42990666 • BE 980

CL 1 DOMINO 9126J	HH ADVANCE 767G
H5 9126 DOMINO 752	CL 1 DOMINETTE 490
H5 MS 6052 ADVANCE 357	HH ADVANCE 6052F
	H5 MS 8020 DOMET 1100
	HH ADVANCE 255M
H5 MS 255 ADVANCE 4127	HH MS ADVANCE 793G
H5 MS 767 ADVANCE 106	HH ADVANCE 767G
	H5 MS 7038 DOM 9121

CED **3.2** BW **2.4** WW **52** YW **86** MILK **27** M&G **53**

- Dam's avg. WR 99/4 calves

32

YEARLING BULL

Carcass Rank:
FAT08

REA16
★★

IMF27
★★★★

H5 408 DOMINO 984

Feb. 8, 2009 • #42996698 • BE 984

HH ADVANCE 9005J	KB L1 DOMINO 519
CJH HARLAND 408	HH MS ADVANCE 4054D
CJH L1 DOMINETTE 0064	L1 DOMINO 920501
	CJH L1 DOMINETTE 759
	HH ADVANCE 438D
CL 1 DOMINO 853H	CL 1 DOMINETTE 411
H5 MS 853 DOMET 0212	F SPECTRUM 201
H5 MS SPEC 459	H5 MARKETTE 1165

CED **0.1** BW **3.8** WW **49** YW **86** MILK **25** M&G **49**

- Dam's avg. WR 103/8 calves
- Dam 0212 is Dam of Distinction
- Dam has raised four herd replacements

33

YEARLING BULL

Carcass Rank:
FAT00

REA26
★★★★

IMF21
★★★★

H5 YANKEE 985

Feb. 9, 2009 • #42996726 • BE 985

GH NEON 17N	GH DIFFERENCE BRSHR 45L
CHURCHILL YANKEE	GH SIR SIMBA LASS 107K
CHURCHILL LADY 202	HH ADVANCE 767G 1ET
	CHURCHILL LADY 0113
	CL 1 DOMINO 9126J
CL 1 DOMINO 246M	CL 1 DOMINETTE 952J
H5 MS 246 DOMET 624	OXH DOMINO 1395
H5 OXH CHRISTA 4012	OXH LONA 9019

CED **2.2** BW **4.8** WW **56** YW **94** MILK **27** M&G **56**

- Dam's avg. WR 112/2 calves
- Dam is mother of H5 herd bull 806

34

YEARLING BULL

Carcass Rank:
FAT04

REA32
★★★★

IMF19
★★★★

H5 5216 DOMINO 990

Feb. 9, 2009 • #43000125 • BE 990

UPS DOMINO 3027	CL 1 DOMINO 9126J
UPS DOMINO 5216	UPS MS DIAMOND 1353
UPS MISS MOM 2756	/S MISTER MOM 7745
	UPS MS ADVANCE 7573
	CL 1 DOMINO 392
HH ADVANCE 6052F	HH MS ADVANCE 160A
H5 MS 6052 ADVANCE 357	OXH MARK DOMINO 8020
H5 MS 8020 DOMET 1100	H5 MS 114 DOMINO 949

CED **4.1** BW **1.9** WW **47** YW **73** MILK **25** M&G **48**

- Dam's avg. WR 103/5 calves
- Dam is mother to herd bull selling to C&M Herefords, New Mexico and Fuston Herefords

35

YEARLING BULL

Carcass Rank:
FAT03

REA28
★★★★

IMF20
★★★★

H5 632 DOMINO 991

Feb. 6, 2009 • #42986232 • BE 991

CL 1 DOMINO 417P	CL 1 DOMINO 212M
KB L1 DOMINO 632	CL 1 DOMINETTE 0112K
KB L1 DOMINETTE 415P	KB L1 DOMINO 218
	KB MISS CENTURION 236
	UU SPECIAL 0240
OXH YAMPA SPECIAL 2222	OXH PATTI 2175
H5 MS 2222 YAMPA 6199	OXH MARK DOMINO 8020
OXH LONA 2028	OXH CHRISTI 0220

CED **0.1** BW **6.3** WW **56** YW **81** MILK **25** M&G **53**

- Dam's avg. WR 100/2 calves

36

YEARLING BULL

Carcass Rank:
FAT04

REA08

IMF24
★★★★

H5 632 DOMINO 992

Feb. 9, 2009 • #42986233 • BE 992

CL 1 DOMINO 417P	CL 1 DOMINO 212M
KB L1 DOMINO 632	CL 1 DOMINETTE 0112K
KB L1 DOMINETTE 415P	KB L1 DOMINO 218
	KB MISS CENTURION 236
	CL 1 DOMINO 500E
HH ADVANCE 767G	HH MS ADVANCE 251B
H5 MS 767 ADVANCE 423	CA DOMINO 398
H5 MS 398 DOMET 780	H5 MS 590 DOMET 3137

CED **3.8** BW **2.7** WW **48** YW **70** MILK **29** M&G **53**

- Dam's avg. WR 106/4 calves
- Dam has raised one replacement and herd bulls for Otle Herefords, WA and Dufur Herefords, OK
- Dam 423 is Dam of Distinction

37

YEARLING BULL

Carcass Rank:
FAT03

REA13
★★

IMF18
★★★★

H5 776 DOMINO 997

Feb. 10, 2009 • #42990669 • BE 997

CJH HARLAND 408	HH ADVANCE 9005J
H5 408 DOMINO 776	CJH L1 DOMINETTE 0064
H5 MS 7159 DOMET 132	CL 1 DOMINO 7159G
	H5 MS 559 DOMET 9139
	CL 1 DOMINO 500E
HH ADVANCE 767G	HH MS ADVANCE 251B
H5 MS 767 ADVANCE 1144	HH ADVANCE 303C
H5 MS 303 ADVAN 5109	H5 MS 804 CHALL 325

CED **4.2** BW **2.2** WW **45** YW **73** MILK **28** M&G **51**

- Dam's avg. WR 98/7 calves
- Dam is mother to two replacements

38

YEARLING BULL

Carcass Rank:
FAT02

REA23
★★★★

IMF24
★★★★

H5 YANKEE 9100

Feb. 10, 2009 • #42996724 • BE 9100

GH NEON 17N	GH DIFFERENCE BRSHR 45L
CHURCHILL YANKEE	GH SIR SIMBA LASS 107K
CHURCHILL LADY 202	HH ADVANCE 767G 1ET
	CHURCHILL LADY 0113
	HH ADVANCE 438D
CL 1 DOMINO 853H	CL 1 DOMINETTE 411
H5 MS 853 DOMET 4195	CL 1 DOMINO 559E
H5 MS 559 DOMET 915	H5 MS 338 DOMET 754

CED **3.2** BW **2.5** WW **49** YW **82** MILK **23** M&G **48**

- Dam's avg. WR 102/4 calves
- Dam is mother to three replacements

39

YEARLING BULL

Carcass Rank:
FAT03

REA40
★★★★

IMF22
★★★★

H5 YANKEE 9101

Feb. 10, 2009 • #42996721 • BE 9101

GH NEON 17N	GH DIFFERENCE BRSHR 45L
CHURCHILL YANKEE	GH SIR SIMBA LASS 107K
CHURCHILL LADY 202	HH ADVANCE 767G 1ET
	CHURCHILL LADY 0113
	CL 1 DOMINO 501
H5 501 DOMINO 001	H5 MS 500 DOMET 8182
H5 MS 001 DOMET 4193	HH ADVANCE 767G
H5 MS 767 ADVAN 2124	H5 MS 8020 DOMET 697

CED **3.3** BW **2.8** WW **61** YW **95** MILK **27** M&G **58**

- Dam's avg. WR 112/4 calves
- Dam 4193 is Dam of Distinction
- Dam is mother to one replacement and herd bull selling to Van Newkirk, NE

40

YEARLING BULL

Carcass Rank:
FAT01

REA42
★★★★

IMF11
★★★★

H5 7056 ADVANCE 9112

Feb. 12, 2009 • #42990697 • BE 9112

HH ADVANCE 5104R	CL 1 DOMINO 206M
HH ADVANCE 7056T	HH MS ADVANCE 153L
HH MISS ADVANCE 5020R	CL 1 DOMINO 180L
	HH MISS ADVANCE 1028L
	HH ADVANCE 767G
CL 1 DOMINO 9126J	CL 1 DOMINETTE 490
H5 MS 9126 DOMET 491	OXH MARK DOMINO 8020
H5 MS 8020 DOM 734	H5 MS 9012 ADVAN 526

CED **2.5** BW **3.7** WW **58** YW **90** MILK **32** M&G **61**

- Dam's avg. WR 104/4 calves
- Granddam 734 is Dam of Distinction

H5

HARRELL SALE BULLS ...YEARLINGS



LOT 45

Sire: Churchill Yankee
BW 4.2 WW 55 YW 96 MILK 28 M&G 55



LOT 48

Sire: Churchill Yankee
BW 3.4 WW 61 YW 99 MILK 22 M&G 52



LOT 50

Sire: Churchill Yankee
BW 3.4 WW 58 YW 88 MILK 21 M&G 50

41

YEARLING BULL

Carcass Rank:

FAT01

★★★

REA37

★★★★★

IMF04

★

H5 7026 ADVANCE 9116

Feb. 12, 2009 • #42988820 • BE 9116

HH ADVANCE 5161R

HH ADVANCE 7026T

HH MISS ADVANCE 2111M

CL 1 DOMINO 559E

H5 MS 559 DOMET 052

H5 MS 516 ADVAN 8242

HH ADVANCE 396N

HH MS ADVANCE 2118M

HH ADVANCE 767G

CL 1 DOMINET 496

CL 1 DOMINO 166

CL 1 DOMINETTE 8023

HH 9012Y ADVANCE 516

H5 MS 7028 DOMET 210

CED 3.3 BW 1.6 WW 39 YW 73 MILK 29 M&G 49

- Dam's avg. WR 106/7 calves
- Dam 052 is Dam of Distinction
- Dam is mother to two replacements

42

YEARLING BULL

Carcass Rank:

FAT01

★★★

REA38

★★★★★

IMF16

★★★★★

H5 752 DOMINO 9118

Feb. 12, 2009 • #42990676 • BE 9118

CL 1 DOMINO 9126J

H5 9126 DOMINO 752

H5 MS 6052 ADVANCE 357

OXH DOMINO 1095

OXH KRIS 4025

OXH PATTI 7167

HH ADVANCE 767G

CL 1 DOMINETTE 490

HH ADVANCE 6052F

H5 MS 8020 DOMET 1100

CL 1 DOMINO 5131E

OXH JUDI 7302

BB PATRIOT 0293

OXH ALEXIS 3062

CED 3.1 BW 0.8 WW 40 YW 69 MILK 28 M&G 48

- BW 80 lbs.
- H5 Calving Ease Bull
- Dam's avg. WR 96/4 calves

43

YEARLING BULL

Carcass Rank:

FAT05

★

REA18

★★

IMF09

★★★★★

H5 632 DOMINO 9121

Feb. 11, 2009 • #42988811 • BE 9121

CL 1 DOMINO 417P

KB L1 DOMINO 632

KB L1 DOMINETTE 415P

CL 1 DOMINO 559E

H5 MS 559 DOMET 150

H5 MS 669 ADVAN 9198

CL 1 DOMINO 212M

CL 1 DOMINETTE 0112K

KB L1 DOMINO 218

KB MISS CENTURION 236

CL 1 DOMINO 166

CL 1 DOMINETTE 8023

HH ADVANCE 669F

H5 MS 398 DM 627

CED 2.8 BW 3.0 WW 47 YW 69 MILK 23 M&G 46

- Twin
- Dam's avg. WR 100/6 calves

44

YEARLING BULL

Carcass Rank:

FAT04

★

REA36

★★★★★

IMF09

★★★★★

H5 632 DOMINO 9125

Feb. 13, 2009 • #42987704 • BE 9125

CL 1 DOMINO 417P

KB L1 DOMINO 632

KB L1 DOMINETTE 415P

C GAME PLAN 2040

H5 MS GP DOMET 584

H5 MS 500 DOMET 912

CL 1 DOMINO 212M

CL 1 DOMINETTE 0112K

KB L1 DOMINO 218

KB MISS CENTURION 236

C - S PURE GOLD 98170

C 492D MS ADV 96007

CL 1 DOMINO 500E

H5 MS 590 DOMET 320

CED 1.4 BW 2.7 WW 48 YW 72 MILK 21 M&G 46

- Dam's avg. WR 98/3 calves
- Dam is mother to two replacements

45

YEARLING BULL

Carcass Rank:

FAT01

★★

REA29

★★★★

IMF20

★★★★★

H5 YANKEE 9131

Feb. 14, 2009 • #42996713 • BE 9131

GH NEON 17N

CHURCHILL YANKEE

CHURCHILL LADY 202

CL 1 DOMINO 9126J

H5 MS 9126 DOMET 594

H5 MS 7038 DOM 9182

GH DIFFERENCE BRTSHR 45L

GH SIR SIMBA LASS 107K

HH ADVANCE 767G 1ET

CHURCHILL LADY 0113

HH ADVANCE 767G

CL 1 DOMINETTE 490

HH ADVANCE 7038G

H5 MS 8020 DOMET 120

CED 2.3 BW 4.2 WW 55 YW 96 MILK 28 M&G 55

- Dam's avg. WR 107/3 calves
- Dam is mother to two replacements
- Granddam 9182 is Dam of Distinction

46

YEARLING BULL

Carcass Rank:
FAT02

REA32
★★★★

IMF21
★★★★

H5 7056 ADVANCE 9137

Feb. 15, 2009 • #42990681 • BE 9137

HH ADVANCE 5104R
HH ADVANCE 7056T
|HH MISS ADVANCE 5020R

JA L1 DOMINO 9213
H5 MS 9213 DOMET 492
|H5 MS 767 ADVANCE 093

CL 1 DOMINO 206M
HH MS ADVANCE 153L
CL 1 DOMINO 180L
HH MISS ADVANCE 1028L
CL 1 DOMINO 484
JA L1 DOMINETTE 6554
HH ADVANCE 767G
H5 MS 9012 ADV 4132

CED **4.5** BW **2.4** WW **61** YW **92** MILK **29** M&G **60**

- Dam's avg. WR 101/4 calves
- Granddam 093 is Dam of Distinction
- Dam is mother to one replacement

47

YEARLING BULL

Carcass Rank:
FAT06

REA15
★★

IMF17
★★★★

H5 632 DOMINO 9139

Feb. 15, 2009 • #42989017 • BE 9139

CL 1 DOMINO 417P
KB L1 DOMINO 632
|KB L1 DOMINETTE 415P

CL 1 DOMINO 240M
H5 MS 240 DOMET 419
|H5 MS 986 DOMET 2127

CL 1 DOMINO 212M
CL 1 DOMINETTE 0112K
KB L1 DOMINO 218
KB MISS CENTURION 236
CL 1 DOMINO 7159G
CL 1 DOMINETTE 061K
CL 1 DOMINO 986J
H5 MS 516 DOMET 872

CED **2.6** BW **3.1** WW **49** YW **75** MILK **24** M&G **49**

- Dam's avg. WR 97/4 calves

48

YEARLING BULL

Carcass Rank:
FAT03

REA57
★★★★

IMF22
★★★★

H5 YANKEE 9141

Feb. 15, 2009 • #42996718 • BE 9141

GH NEON 17N
CHURCHILL YANKEE
|CHURCHILL LADY 202

HH ADVANCE 255M
H5 MS 255 ADVANCE 405
|H5 MS 500 DOMET 960

GH DIFFERENCE BRSSH 45L
GH SIR SIMBA LASS 107K
HH ADVANCE 767G 1ET
CHURCHILL LADY 0113
HH ADVANCE 041K
HH MS ADVANCE 793G
CL 1 DOMINO 500E
H5 MS SPECTRUM 509

CED **1.9** BW **3.4** WW **61** YW **99** MILK **22** M&G **52**

- Dam's avg. WR 113/4 calves
- Dam 405 is Dam of Distinction

49

YEARLING BULL

Carcass Rank:
FAT00

REA47
★★★★

IMF15
★★★★

H5 3027 DOMINO 9142

Feb. 15, 2009 • #42999628 • BE 9142

CL 1 DOMINO 9126J
UPS DOMINO 3027
|UPS MISS DIAMOND 1353

H5 767 ADVANCE 349
H5 MS 349 ADVANCE 7281
|H5 MS 853 DOMET 3196

HH ADVANCE 767G
CL 1 DOMINETTE 490
SH DIAMOND 881
UPS MS MILEHIGH 8330
HH ADVANCE 767G
H5 MS 8020 DOM 5174
CL 1 DOMINO 853H
H5 MS 767 ADVANCE 097

CED **5.6** BW **1.9** WW **53** YW **88** MILK **32** M&G **59**

- Dam is first calf heifer
- Dam's avg. WR 107/1 calf

50

YEARLING BULL

Carcass Rank:
FAT01

REA37
★★★★

IMF18
★★★★

H5 YANKEE 9144

Feb. 15, 2009 • #42996717 • BE 9144

GH NEON 17N
CHURCHILL YANKEE
|CHURCHILL LADY 202

CJH L1 DOMINO 552
H5 MS 552 DOMET 321
|H5 MS 500 DOMET 1140

GH DIFFERENCE BRSSH 45L
GH SIR SIMBA LASS 107K
HH ADVANCE 767G 1ET
CHURCHILL LADY 0113
CL 1 DOMINO 501
CJH 386 MISS 035
CL 1 DOMINO 500E
H5 MS 8020 DOMET 731

CED **1.3** BW **3.4** WW **58** YW **88** MILK **21** M&G **50**

- Dam's avg. WR 104/5 calves
- Dam is mother to one replacement

51

YEARLING BULL

Carcass Rank:
FAT04

REA31
★★★★

IMF22
★★★★

H5 408 DOMINO 9152

Feb. 16, 2009 • #42996683 • BE 9152

HH ADVANCE 9005J
CJH HARLAND 408
|CJH L1 DOMINETTE 0064

CL 1 DOMINO 246M
H5 MS 246 DOMET 5234
|H5 MS 8020 DOM 5174

KB L1 DOMINO 519
HH MS ADVANCE 4054D
L1 DOMINO 920501
CJH L1 DOMINETTE 759
CL 1 DOMINO 9126J
CL 1 DOMINETTE 952J
OXH MARK DOMINO 8020
H5 MS 822 ADV 1104

CED **2.7** BW **3.5** WW **57** YW **99** MILK **32** M&G **60**

- Dam's avg. WR 107/3 calves

52

YEARLING BULL

Carcass Rank:
FAT06

REA24
★★★

IMF28
★★★★

H5 408 DOMINO 9153

Feb. 16, 2009 • #42996684 • BE 9153

HH ADVANCE 9005J
CJH HARLAND 408
|CJH L1 DOMINETTE 0064

CL 1 DOMINO 9126J
H5 MS 9126 DOMET 628
|H5 MS 767 ADVANCE 097

KB L1 DOMINO 519
HH MS ADVANCE 4054D
L1 DOMINO 920501
CJH L1 DOMINETTE 759
HH ADVANCE 767G
CL 1 DOMINETTE 490
HH ADVANCE 767G
H5 MS 417 DOMET 687

CED **3.9** BW **2.0** WW **53** YW **90** MILK **34** M&G **61**

- Dam's avg. WR 101/2 calves
- Granddam 097 is Dam of Distinction

53

YEARLING BULL

Carcass Rank:
FAT01

REA27
★★★★

IMF05
★★★

H5 001 DOMINO 9156

Feb. 17, 2009 • #42990684 • BE 9156

CL 1 DOMINO 501
H5 501 DOMINO 001
|H5 MS 500 DOMET 8182

OXH MARK DOMINO 0125
H5 MS 0125 DOMET 7174
|H5 MS 559 DOMET 0136

CL 1 DOMINO 2027
CL 1 DOMINETTE 810
CL 1 DOMINO 500E
H5 MS 45K EXPRES 335
OXH MARK DOMINO 8025
OXH DORA 7252
CL 1 DOMINO 559E
H5 MS 516 DOMET 872

CED **2.3** BW **1.9** WW **46** YW **69** MILK **29** M&G **52**

- Dam is first calf heifer
- Dam's avg. WR 105/1 calf

54

YEARLING BULL

Carcass Rank:
FAT03

REA24
★★★

IMF14
★★★★

H5 7026 ADVANCE 9157

Feb. 17, 2009 • #42989238 • BE 9157

HH ADVANCE 5161R
HH ADVANCE 7026T
|HH MISS ADVANCE 2111M

HH ADVANCE 767G
H5 MS 767 ADVANCE 424
|H5 MS 7159 DOMET 225

HH ADVANCE 396N
HH MS ADVANCE 2118M
HH ADVANCE 767G
HH ADVANCE 496
CL 1 DOMINO 500E
HH MS ADVANCE 251B
CL 1 DOMINO 7159C
H5 MS 853 DOMET 0212

CED **4.1** BW **0.6** WW **43** YW **70** MILK **32** M&G **54**

- Dam's avg. WR 104/3 calves

55

YEARLING BULL

Carcass Rank:
FAT07

REA05

IMF18
★★★★

H5 5216 DOMINO 9158

Feb. 17, 2009 • #43000120 • BE 9158

UPS DOMINO 3027
UPS DOMINO 5216
|UPS MISS MOM 2756

HH ADVANCE 767G
H5 MS 767 ADVANCE 3122
|H5 MS 8020 DOM 6192

CL 1 DOMINO 9126J
UPS MS DIAMOND 1353
/S MISTER MOM 7745
UPS MS ADVANCE 7573
CL 1 DOMINO 500E
HH MS ADVANCE 251B
OXH MARK DOMINO 8020
H5 MS PR HOUSE 2131

CED **7.0** BW **0.9** WW **44** YW **68** MILK **29** M&G **51**

- Dam's avg. WR 99/5 calves
- Dam is mother to one replacement

H HARRELL SALE BULLS

...YEARLINGS



LOT 61
Sire: KB L1 Domino 632
BW 4.2 WW 54 YW 78 MILK 28 M&G 54



LOT 62
Sire: Churchill Yankee
BW 1.8 WW 52 YW 84 MILK 27 M&G 53

**TOUGH, YOUNG ARENA AND
RODEO COMPETITORS**
...and they ride good horses!



Duncan Mackenzie and "Reno" track a fast one down!



Maggie Mackenzie and "Reno" make a clean Pole Bending run!



Lexie Harrell and "Baron" running against the barrel racing stopwatch!

56

YEARLING BULL

Carcass Rank:
FAT00
★★★
REA43
★★★★
IMF06
★★★

H5 7056 ADVANCE 9161

Feb. 17, 2009 • #42990695 • BE 9161

HH ADVANCE 5104R	CL 1 DOMINO 206M
HH ADVANCE 7056T	HH MS ADVANCE 153L
HH MISS ADVANCE 5020R	CL 1 DOMINO 180L
	HH MISS ADVANCE 1028L
CL 1 DOMINO 9126J	HH ADVANCE 767G
H5 MS 9126 DOMET 5143	CL 1 DOMINETTE 490
H5 MS 7038 ADV 9208	HH ADVANCE 7038G
	H5 MS 7028 DOMET 210

CED **2.0** BW **2.8** WW **54** YW **85** MILK **28** M&G **54**

- Dam's avg. WR 98/3 calves

57

YEARLING BULL

Carcass Rank:
FAT02
★
REA16
★★
IMF06
★★★

H5 7026 ADVANCE 9163

Feb. 17, 2009 • #42987768 • BE 9163

HH ADVANCE 5161R	HH ADVANCE 396N
HH ADVANCE 7026T	HH MS ADVANCE 2118M
HH MISS ADVANCE 2111M	HH ADVANCE 767G
	CL 1 DOMINET 496
CL 1 DOMINO 853H	HH ADVANCE 438D
H5 MS 853 DOMET 3196	CL 1 DOMINETTE 411
H5 MS 767 ADVANCE 097	HH ADVANCE 767G
	H5 MS 417 DOMET 687

CED **3.0** BW **1.4** WW **38** YW **67** MILK **29** M&G **48**

- Dam's avg. WR 102/5 calves
- Dam is mother to one replacement
- Granddam 097 is Dam of Distinction

58

YEARLING BULL

Carcass Rank:
FAT01
★★
REA18
★★
IMF08
★★★

H5 7056 ADVANCE 9165

Feb. 18, 2009 • #42990694 • BE 9165

HH ADVANCE 5104R	CL 1 DOMINO 206M
HH ADVANCE 7056T	HH MS ADVANCE 153L
HH MISS ADVANCE 5020R	CL 1 DOMINO 180L
	HH MISS ADVANCE 1028L
HH 767 ADVANCE 0153	HH ADVANCE 767G
H5 MS 0153 ADVANCE 3156	HH MS 45K DOMET 328
H5 MS 9012 ADVAN 757	HH ADVANCE 9012Y
	H5 MS 303 ADVAN 5166

CED **3.3** BW **2.3** WW **49** YW **71** MILK **29** M&G **54**

- Dam's avg. WR 101/5 calves
- Dam is mother to one replacement

59

YEARLING BULL

Carcass Rank:
FAT01
★★
REA22
★★★
IMF17
★★★★

H5 YANKEE 9168

Feb. 18, 2009 • #42996711 • BE 9168

GH NEON 17N	GH DIFFERENCE BRSHR 45L
CHURCHILL YANKEE	GH SIR SIMBA LASS 107K
CHURCHILL LADY 202	HH ADVANCE 767G 1ET
	CHURCHILL LADY 0113
CL 1 DOMINO 246M	CL 1 DOMINO 9126J
H5 MS 246 DOMET 5230	CL 1 DOMINETTE 952J
H5 MS 7038 ADVAN 974	HH ADVANCE 7038G
	H5 MS 303 581

CED **2.1** BW **4.4** WW **56** YW **90** MILK **25** M&G **53**

- Dam's avg. WR 107/3 calves
- Dam is mother to two replacements

60

YEARLING BULL

Carcass Rank:
FAT05
★
REA33
★★★★
IMF29
★★★★

H5 408 DOMINO 9178

Feb. 21, 2009 • #42996678 • BE 9178

HH ADVANCE 9005J	KB L1 DOMINO 519
CJH HARLAND 408	HH MS ADVANCE 4054D
CJH L1 DOMINETTE 0064	L1 DOMINO 920501
	CJH L1 DOMINETTE 759
HH ADVANCE 767G	CL 1 DOMINO 500E
H5 MS 767 ADVANCE 047	HH MS ADVANCE 251B
H5 MS 8020 DOMET 123	OXH MARK DOMINO 8020
	H5 75B MS DOMET 948

CED **4.4** BW **2.5** WW **57** YW **91** MILK **34** M&G **62**

- Dam's avg. WR 108/6 calves
- Granddam 123 is Dam of Distinction
- Dam has raised one replacement and herd bulls selling to Cammack, NM and CA Livestock, MO

61**YEARLING BULL****Carcass Rank:**
FAT03REA37
★★★★IMF17
★★★★**H5 632 DOMINO 9179**

Feb. 21, 2009 • #42987777 • BE 9179

CL 1 DOMINO 417P	CL 1 DOMINO 212M
KB L1 DOMINO 632	CL 1 DOMINETTE 0112K
KB L1 DOMINETTE 415P	KB L1 DOMINO 218
H5 767 ADVANCE 349	KB MISS CENTURION 236
H5 MS 349 ADVANCE 539	HH ADVANCE 767G
H5 MS 4123 DOMET 084	H5 MS 8020 DOM 5174
	CL 1 DOMINO 4123
	H5 MS 500 DOMET 826

CED **2.9** BW **4.2** WW **54** YW **78** MILK **28** M&G **54**

• Dam's avg. WR 106/3 calves

62**YEARLING BULL****Carcass Rank:**
FAT01REA29
★★★★IMF23
★★★★**H5 YANKEE 9181**

Feb. 21, 2009 • #42996736 • BE 9181

GH NEON 17N	GH DIFFERENCE BRSHR 45L
CHURCHILL YANKEE	GH SIR SIMBA LASS 107K
CHURCHILL LADY 202	HH ADVANCE 767G 1ET
HH ADVANCE 767G	CHURCHILL LADY 0113
H5 MS 767 ADVANCE 4210	CL 1 DOMINO 500E
H5 MS 8020 DOM 7248	HH MS ADVANCE 251B
	OXH MARK DOMINO 8020
	H5 MS EXPLOSION 8169

CED **5.1** BW **1.8** WW **52** YW **84** MILK **27** M&G **53**• Dam's avg. WR 99/4 calves
• Dam is mother to one replacement**63****YEARLING BULL****Carcass Rank:**
FAT04REA15
★★★★IMF40
★★★★**H5 406 DOMINO 9184**

Feb. 21, 2009 • #42996677 • BE 9184

HH ADVANCE 9005J	KB L1 DOMINO 519
CJH HARLAND 408	HH MS ADVANCE 4054D
CJH L1 DOMINETTE 0064	L1 DOMINO 920501
HH ADVANCE 9012Y	CJH L1 DOMINETTE 759
H5 MS 9012 DOMET 958	CL 1 DOMINO 501
H5 MS 8020 DOM 7166	HH MS ADVANCE 682U
	OXH MARK DOMINO 8020
	H5 MS HAMMERTIME 364

CED **2.8** BW **2.3** WW **50** YW **83** MILK **27** M&G **52**• Dam's avg. WR 106/9 calves
• Dam 958 is Dam of Distinction
• Dam is mother to seven replacements**64****YEARLING BULL****Carcass Rank:**
FAT05REA08
★★★★IMF16
★★★★**H5 632 DOMINO 9195**

Feb. 25, 2009 • #42987794 • BE 9195

CL 1 DOMINO 417P	CL 1 DOMINO 212M
KB L1 DOMINO 632	CL 1 DOMINETTE 0112K
KB L1 DOMINETTE 415P	KB L1 DOMINO 218
HH ADVANCE 6052F	KB MISS CENTURION 236
H5 MS 6052 ADVANCE 4145	CL 1 DOMINO 392
H5 MS 767 ADVANCE 036	HH MS ADVANCE 160A
	HH ADVANCE 767G
	H5 MS 590 STAR 321

CED **0.0** BW **5.2** WW **53** YW **78** MILK **23** M&G **50**• Dam's avg. WR 102/4 calves
• Dam is mother to one replacement**65****YEARLING BULL****Carcass Rank:**
FAT00REA43
★★★★IMF17
★★★★**H5 YANKEE 9198**

Feb. 25, 2009 • #42996719 • BE 9198

GH NEON 17N	GH DIFFERENCE BRSHR 45L
CHURCHILL YANKEE	GH SIR SIMBA LASS 107K
CHURCHILL LADY 202	HH ADVANCE 767G 1ET
CL 1 DOMINO 9126J	CHURCHILL LADY 0113
H5 MS 9126 DOMET 6174	HH ADVANCE 767G
OXH LONA 9019	CL 1 DOMINETTE 490
	OXH MARK DOMINO 8020
	OXH DORA 7221

CED **3.5** BW **3.2** WW **55** YW **92** MILK **31** M&G **58**• Dam's avg. WR 110/2 calves
• Granddam 9019 is Dam of Distinction
• Dam is mother to one replacement**66****YEARLING BULL****Carcass Rank:**
FAT02REA26
★★★★IMF11
★★★★**H5 632 DOMINO 9202**

Feb. 26, 2009 • #42988989 • BE 9202

CL 1 DOMINO 417P	CL 1 DOMINO 212M
KB L1 DOMINO 632	CL 1 DOMINETTE 0112K
KB L1 DOMINETTE 415P	KB L1 DOMINO 218
H5 767 ADVANCE 349	KB MISS CENTURION 236
H5 MS 349 ADVANCE 5256	HH ADVANCE 767G
H5 MS 986 DOMET 288	H5 MS 8020 DOM 5174
	CL 1 DOMINO 986J
	H5 MS 9012 ADVAN 757

CED **1.9** BW **4.7** WW **53** YW **80** MILK **27** M&G **54**

• Dam's avg. WR 100/3 calves

67**YEARLING BULL****Carcass Rank:**
FAT03REA42
★★★★IMF11
★★★★**H5 6241 ADVANCE 9206**

Feb. 28, 2009 • #42990680 • BE 9206

HH ADVANCE 255M	HH ADVANCE 041K
H5 255 ADVANCE 6241	HH MS ADVANCE 793G
H5 MS 7159 DOMET 132	CL 1 DOMINO 7159G
HH ADVANCE 255M	H5 MS 559 DOMET 9139
H5 MS 8126 DOMET 081	CA DOMINO 417
H5 MS 8020 DOM 6196	H5 MS 590 DOMET 279
	OXH MARK DOMINO 8020
	H5 MS 8035 DOM 1107

CED **1.0** BW **4.7** WW **55** YW **87** MILK **21** M&G **48**• Dam's avg. WR 98/7 calves
• Dam is mother to one replacement**68****YEARLING BULL****Carcass Rank:**
FAT03REA23
★★★★IMF16
★★★★**H5 632 DOMINO 9209**

Mar. 1, 2009 • #42987886 • BE 9209

CL 1 DOMINO 417P	CL 1 DOMINO 212M
KB L1 DOMINO 632	CL 1 DOMINETTE 0112K
KB L1 DOMINETTE 415P	KB L1 DOMINO 218
CJH L1 DOMINO 552	KB MISS CENTURION 236
H5 MS 552 DOMET 309	CL 1 DOMINO 501
H5 MS 837 DOMET 173	CJH 386 MISS 035
	H5 500E DOMINO 837
	RH MISS ADVANCE 7015

CED **1.0** BW **3.9** WW **52** YW **78** MILK **22** M&G **48**• Dam's avg. WR 104/5 calves
• Dam 309 is Dam of Distinction
• Dam raised one replacement plus herd bulls selling to Sonoma Mtn., CA and Big Gully Farms, Canada**69****YEARLING BULL****Carcass Rank:**
FAT04REA48
★★★★IMF19
★★★★**H5 465 DOMINO 9214**

Mar. 3, 2009 • #42987901 • BE 9214

CL 1 DOMINO 9126J	HH ADVANCE 767G
H5 9126 DOMINO 465	CL 1 DOMINETTE 490
H5 MS 516 DOMET 885	H5 9012Y ADVANCE 516
CL 1 DOMINO 986J	H5 MS 679 DOMET 1131
H5 MS 986 DOMET 4199	CL 1 DOMINO 5131E
H5 MS 500 DOMINO 951	CL 1 DOMINET 496
	CL 1 DOMINO 500E
	H5 MS HAMERTIME 3255

CED **-0.8** BW **3.5** WW **45** YW **78** MILK **30** M&G **53**

• Dam's avg. WR 106/3 calves

70**YEARLING BULL****Carcass Rank:**
FAT02REA10
★★★★IMF11
★★★★**H5 001 DOMINO 9223**

Mar. 5, 2009 • #42987923 • BE 9223

CL 1 DOMINO 501	CL 1 DOMINO 2027
H5 501 DOMINO 001	CL 1 DOMINETTE 810
H5 MS 500 DOMET 8182	CL 1 DOMINO 500E
HH ADVANCE 7038G	H5 MS 45K EXPRES 335
H5 MS 7038 ADVAN 974	CL 1 DOMINO 392
H5 MS 303 581	HH MS ADVANCE 391C
	HH ADVANCE 303C
	H5 MS 114 ADVAN 9200

CED **-0.8** BW **5.2** WW **47** YW **69** MILK **23** M&G **46**• Dam's avg. WR 100/8 calves
• Dam is mother to three replacements

71

YEARLING BULL

Carcass Rank:
FAT02

REA29
★★★★

IMF05
★★★★

H5 776 DOMINO 9224

Mar. 6, 2009 • #42990687 • BE 9224

CJH HARLAND 408
H5 408 DOMINO 776

H5 MS 7159 DOMET 132

CL 1 DOMINO 500E
H5 MS 500 DOMET 3208

H5 MS 338 DOMET 6180

HH ADVANCE 9005J
CJH L1 DOMINETTE 0064
CL 1 DOMINO 7159G
H5 MS 559 DOMET 9139
CL 1 DOMINO 166
CL 1 DOMINETTE 7013
CA DOMINO 338
H5 MS HAMMERTIME 326

CED 0.4 BW 4.3 WW 49 YW 81 MILK 26 M&G 50

- Dam's avg. WR 100/5 calves
- Granddam 6180 is Dam of Distinction

72

YEARLING BULL

Carcass Rank:
FAT02

REA52
★★★★

IMF-04
★

H5 465 DOMINO 9241

Mar. 10, 2009 • #42989298 • BE 9241

L 1 DOMINO 9126J
H5 9126 DOMINO 465

H5 MS 516 DOMET 885

CL 1 DOMINO 986J
H5 MS 986 DOMET 475

H5 MS 056 ADVANC 280

HH ADVANCE 767G
CL 1 DOMINETTE 490
H5 9012Y ADVANCE 516
H5 MS 679 DOMET 1131
CL 1 DOMINO 5131E
CL 1 DOMINET 496
H5 767 ADVANCE 056
H5 MS 409 DOMET 7201

CED -0.2 BW 4.3 WW 49 YW 86 MILK 32 M&G 56

- Dam's avg. WR 108/4 calves
- Dam is mother to two replacements

73

YEARLING BULL

Carcass Rank:
FAT03

REA39
★★★★

IMF13
★★★★

H5 6241 ADVANCE 9242

Mar. 10, 2009 • #42989301 • BE 9242

HH ADVANCE 255M
H5 255 ADVANCE 6241

H5 MS 7159 DOMET 132

CL 1 DOMINO 9126J
H5 MS 9126 DOMET 5146

H5 MS 398 ADVAN 6108

HH ADVANCE 041K
HH MS ADVANCE 793G
CL 1 DOMINO 7159G
H5 MS 559 DOMET 9139
HH ADVANCE 767G
CL 1 DOMINETTE 490
CA DOMINO 398
H5 MS L1 ADVANCE 876

CED 2.3 BW 3.5 WW 53 YW 85 MILK 27 M&G 54

- Dam's avg. WR 103/3 calves
- Dam is mother to one replacement

74

YEARLING BULL

Carcass Rank:
FAT07

REA31
★★★★

IMF11
★★★★

H5 7170 ADVANCE 9245

Mar. 11, 2009 • #42989312 • BE 9245

HH ADVANCE 255M
H5 255 ADVANCE 7170

H5 MS 767 ADVAN 298

H5 9126 DOMINO 465
H5 MS 465 DOMET 6195

H5 MS 8020 DOM 6196

HH ADVANCE 041K
HH MS ADVANCE 793G
HH ADVANCE 767G
H5 MS 398 DOMET 795
CL 1 DOMINO 9126J
H5 MS 516 DOMET 885
OXH MARK DOMINO 8020
H5 MS 8035 DOM 1107

CED 4.0 BW 1.4 WW 48 YW 75 MILK 26 M&G 50

- BW 80 lbs.
- H5 Calving Ease Bull
- Dam's avg. WR 103/1 calf

HEREFORD BULLS

AMERICA'S #1 CROSSBREEDING SIRE

...THE BEST BET ON YOUR BLACK COWS!



BULL POWER

Cow country's best range bull! To cover the country, get cows bred, sire a uniform calf crop and more lbs. to wean ...there's none better!



BASIC HEREFORD ON BLACK

It's proven, it's basic ...it's the ranchers' best heifer and the feeders' best steer!



MARKET ACCEPTANCE

Baldie steers and heifers ...market premiums for predictable performance, quality and "kind."

FEEDLOT AND CARCASS

Bald-faced crossbreds ...high performance, efficient, quality, red meat cattle ...the most predictable, profitable steer! And, he qualifies for Certified Hereford and Angus Beef, both!

COWHERD EFFICIENCY

Hereford, Black Baldie, Red Baldie ...range country's most efficient, productive survivor!



75
TWO YR. OLD BULL

Carcass Rank:
FAT006
★★★

REA07
★

IMF12
★★★★

H5 246 DOMINO 813
Jan. 25, 2008 • #42884543 • BE 813

CL 1 DOMINO 9126J 1ET CL 1 DOMINO 246M CL 1 DOMINETTE 952J	HH ADVANCE 767G CL 1 DOMINETTE 490 L1 DOMINO 95461 CL 1 DOMINETTE 744G UU SPECIAL 0240 OXH PATTI 2175 OXH MARK DOMINO 8020 OXH CHRISTI 0220
--	--

OXH YAMPA SPECIAL 2222
H5 MS 2222 YAMPA 6199
|OXH LONA 2028

CED **5.4** BW **0.9** WW **36** YW **53** MILK **29** M&G **48**

- BW 75 lbs.
- **H5 Calving Ease Bull**
- Dam is first calf heifer
- Dam's avg. WR 100/2 calves

76
TWO YR. OLD BULL

Carcass Rank:
FAT04
★

REA ...-04
★

IMF14
★★★★

H5 001 DOMINO 822
Jan. 27, 2008 • #42886211 • BE 822

CL 1 DOMINO 501 H5 501 DOMINO 001 H5 MS 500 DOMET 8182	CL 1 DOMINO 2027 CL 1 DOMINETTE 810 CL 1 DOMINO 500E H5 MS 45K EXPRES 335
--	--

CL 1 DOMINO 246M
H5 MS 246 DOMETTE 671
|H5 MS GP DOMET 463

CL 1 DOMINO 9126J 1ET
CL 1 DOMINETTE 952J
C GAME PLAN 2040
H5 MS 590 DOMET 307

CED **4.0** BW **-0.5** WW **40** YW **45** MILK **27** M&G **47**

- BW 78 lbs.
- **H5 Calving Ease Bull**
- Dam is first calf heifer
- Dam's avg. WR 100/2 calves

77
TWO YR. OLD BULL

Carcass Rank:
FAT013
★★★

REA24
★★★★

IMF ...-01
★★★

H5 246 DOMINO 833
Jan. 30, 2008 • #42883829 • BE 833

CL 1 DOMINO 9126J 1ET CL 1 DOMINO 246M CL 1 DOMINETTE 952J	HH ADVANCE 767G 1ET CL 1 DOMINETTE 490 L1 DOMINO 95461 CL 1 DOMINETTE 744G
--	---

HH ADVANCE 255M 1ET
H5 MS 255 ADVANCE 6221
|H5 MS 559 DOMET 0136

HH ADVANCE 041K 1ET
HH MISS ADVANCE 793G
CL 1 DOMINO 559E
H5 MS 516 DOMET 872

CED **5.5** BW **2.0** WW **47** YW **85** MILK **25** M&G **49**

- Dam is first calf heifer
- Granddam 0136 is a Dam of Distinction

78
TWO YR. OLD BULL

Carcass Rank:
FAT009
★★★

REA16
★★★

IMF01
★★★

H5 465 DOMINO 845
Feb. 1, 2008 • #42883851 • BE 845

CL 1 DOMINO 9126J H5 9126 DOMINO 465 H5 MS 516 DOMET 885	HH ADVANCE 767G CL 1 DOMINETTE 490 H5 9012Y ADVANCE 516 H5 MS 679 DOMET 1131
--	---

HH ADVANCE 767G
H5 MS 767 ADVANCE 399
|H5 MS 8020 DOMET 7175

CL 1 DOMINO 500E
HH MS ADVANCE 251B
OXH MARK DOMINO 8020
H5 MS HAMERTIME 362

CED **3.9** BW **0.9** WW **36** YW **60** MILK **33** M&G **51**

- BW 78 lbs.
- **H5 Calving Ease Bull**
- Dam's avg. WR 99/4 calves
- Dam is mother to one replacement

79
TWO YR. OLD BULL

Carcass Rank:
FAT011
★★★

REA25
★★★★

IMF01
★★★

H5 465 DOMINO 848
Feb. 2, 2008 • #42883857 • BE 848

CL 1 DOMINO 9126J H5 9126 DOMINO 465 H5 MS 516 DOMET 885	HH ADVANCE 767G CL 1 DOMINETTE 490 H5 9012Y ADVANCE 516 H5 MS 679 DOMET 1131
--	---

HH ADVANCE 767G
H5 MS 767 ADVAN 2114
|H5 MS 669 ADVAN 9100

CL 1 DOMINO 500E
HH MS ADVANCE 251B
HH ADVANCE 669F
H5 MS 114 DOMET 0152

CED **2.2** BW **2.4** WW **40** YW **69** MILK **31** M&G **51**

80
TWO YR. OLD BULL

Carcass Rank:
FAT032
★

REA03
★

IMF07
★★★★

H5 5147 DOMINO 863
Feb. 6, 2008 • #42886218 • BE 863

CL 1 DOMINO 295M CL 1 DOMINO 5147R CL1 DOMINETTE 193L	CL 1 DOMINO 824H CL 1 DOMINETTE 760G HH ADVANCE 767G CL1 DOMINETTE 318 CL 1 DOMINO 9126J CL 1 DOMINETTE 952J HH ADVANCE 669F H5 MS 9012 ADVAN 611
---	--

CL 1 DOMINO 246M
H5 MS 246 DOMET 599
|H5 MS 669 ADVAN 950

CED **3.8** BW **3.2** WW **46** YW **78** MILK **20** M&G **43**

81
TWO YR. OLD BULL

Carcass Rank:
FAT088
★

REA06
★

IMF25
★★★★

H5 632 DOMINO 865
Feb. 6, 2008 • #42883964 • BE 865

CL 1 DOMINO 417P KB L1 DOMINO 632 KB L1 DOMINETTE 415P	CL 1 DOMINO 212M CL 1 DOMINETTE 0112K KB L1 DOMINO 218 KB MISS CENTURION 236
--	---

H5 6052 ADVANCE 339
H5 MS 339 ADVANCE 5107
|H5 MS 9012 ADVAN 537

HH ADVANCE 6052F
H5 MS 1024 DOMET 781
HH ADVANCE 9012Y
H5 MS 0206 DOM 3201

CED **1.8** BW **2.6** WW **49** YW **64** MILK **19** M&G **43**

- Granddam 537 is Dam of Distinction

82
TWO YR. OLD BULL

Carcass Rank:
FAT ...-018
★★★★

REA22
★★★★

IMF06
★★★★

H5 5210 DOMINO 899
Feb. 10, 2008 • #42886219 • BE 899

OXH MARK DOMINO 8020 H5 8020 DOMINO 5210 OXH CHRISTI 1019	SR MARK I J215 OXH KATE 6047 CL 1 DOMINO 5131E OXH VENUS 9328
---	--

JA L1 DOMINO 9213
H5 MS 9213 DOMET 5160
|H5 MS 9012 ADVAN 757

CL 1 DOMINO 484
JA L1 DOMINETTE 6554
HH ADVANCE 9012Y
H5 MS 303 ADVAN 5166

CED **3.2** BW **3.7** WW **50** YW **76** MILK **26** M&G **51**

- Twin
- Dam's avg. WR 102/2 calves
- Dam is mother to one replacement

83
TWO YR. OLD BULL

Carcass Rank:
FAT ...-021
★★★★

REA29
★★★★

IMF ...-02
★★★

H5 5210 DOMINO 8100
Feb. 10, 2008 • #42886237 • BE 8100

OXH MARK DOMINO 8020 H5 8020 DOMINO 5210 OXH CHRISTI 1019	SR MARK I J215 OXH KATE 6047 CL 1 DOMINO 5131E OXH VENUS 9328
---	--

JA L1 DOMINO 9213
H5 MS 9213 DOMET 5160
|H5 MS 9012 ADVAN 757

CL 1 DOMINO 484
JA L1 DOMINETTE 6554
HH ADVANCE 9012Y
H5 MS 303 ADVAN 5166

CED **3.5** BW **3.2** WW **50** YW **79** MILK **26** M&G **51**

- Twin
- Dam's avg. WR 102/2 calves
- Dam is mother to one replacement

84
TWO YR. OLD BULL

Carcass Rank:
FAT004
★★★★

REA10
★★★

IMF05
★★★★

H5 648 DOMINO 8101
Feb. 10, 2008 • #42884633 • BE 8101

CL 1 DOMINO 461P CL 1 DOMINO 648S CL 1 DOMINETTE 249M	CL 1 DOMINO 1172L CL 1 DOMINETTE 952J CL 1 DOMINO 9126J CL 1 DOMINETTE 867H
---	--

CL 1 DOMINO 986J
H5 MS 986 DOMET 398
|H5 MS 8020 DOMET 734

CL 1 DOMINO 5131E
CL 1 DOMINET 496
OXH MARK DOMINO 8020
H5 MS 9012 ADVAN 526

CED **3.9** BW **1.9** WW **44** YW **71** MILK **25** M&G **47**

- Granddam 734 is Dam of Distinction
- Dam is mother to one replacement

HARRELL SALE BULLS ...TWO YR. OLDS

85
TWO YR. OLD BULL

Carcass Rank:
FAT023
★

REA16
★★

IMF08
★★★★

H5 6262 ADVANCE 8102
Feb. 11, 2008 • #42884050 • BE 8102

HH ADVANCE 255M H5 255 ADVANCE 6262 H5 MS 767 ADVANCE 047	HH ADVANCE 041K HH MS ADVANCE 793G HH ADVANCE 767G H5 MS 8020 DOMET 123
CL 1 DOMINO 559E H5 MS 559 DOMET 2253 H5 MS 417 DOMINO 871	CL 1 DOMINO 166 CL 1 DOMINETTE 8023 CA DOMINO 417 H5 MS 8020 DOMET 105

CED **5.0** BW **0.2** WW **36** YW **56** MILK **24** M&G **42**

86
TWO YR. OLD BULL

Carcass Rank:
FAT033
★

REA22
★★★

IMF03
★★★

H5 465 DOMINO 8103
Feb. 11, 2008 • #42884085 • BE 8103

CL 1 DOMINO 9126J H5 9126 DOMINO 465 H5 MS 516 DOMET 885	HH ADVANCE 767G CL 1 DOMINETTE 490 H5 9012Y ADVANCE 516 H5 MS 679 DOMET 1131
HH ADVANCE 7038G H5 MS 7038 ADVA 2205 H5 MS 559 DOMET 915	CL 1 DOMINO 392 HH MS ADVANCE 391C CL 1 DOMINO 559E H5 MS 338 DOMET 754

CED **0.5** BW **3.1** WW **42** YW **69** MILK **30** M&G **51**

- Dam's avg. WR 101/6 calves
- Dam is mother to three replacements

87
TWO YR. OLD BULL

Carcass Rank:
FAT045
★

REA24
★★★

IMF27
★★★★

H5 408 DOMINO 8108
Feb. 12, 2008 • #42884834 • BE 8108

HH ADVANCE 9005J CJH HARLAND 408 CJH L1 DOMINETTE 0064	KB L1 DOMINO 519 HH MS ADVANCE 4054D L1 DOMINO 920501 CJH L1 DOMINETTE 759
HH ADVANCE 6052F H5 MS 6052 ADVAN 258 H5 MS 8020 DOMET 123	CL 1 DOMINO 392 HH MS ADVANCE 160A OXH MARK DOMINO 8020 H5 75B MS DOMET 948

CED **2.0** BW **3.1** WW **51** YW **88** MILK **26** M&G **51**

- Dam's avg. WR 101/6 calves
- Granddam 123 is Dam of Distinction
- Dam is mother to two replacements

88
TWO YR. OLD BULL

Carcass Rank:
FAT008
★★★★

REA30
★★★★

IMF33
★★★★

H5 YANKEE 8115
Feb. 13, 2008 • #42910061 • BE 8115

GH NEON 17N CHURCHILL YANKEE CHURCHILL LADY 202	GH DIFFERENCE BRSHR 45L GH SIR SIMBA LASS 107K HH ADVANCE 767G 1ET CHURCHILL LADY 0113
OXH MARK DOMINO 8020 H5 MS 8020 DOMET 734 H5 MS 9012 ADVAN 526	SR MARK I J215 OXH KATE 6047 HH ADVANCE 9012Y H5 MS HAMMERTIME 364

CED **2.0** BW **2.8** WW **44** YW **65** MILK **23** M&G **45**

- Dam's avg. WR 109/12 calves
- Dam 734 is Dam of Distinction
- Dam is mother to seven replacements

89
TWO YR. OLD BULL

Carcass Rank:
FAT004
★★★

REA31
★★★★

IMF04
★

H5 5210 DOMINO 8122
Feb. 14, 2008 • #42886240 • BE 8122

OXH MARK DOMINO 8020 H5 8020 DOMINO 5210 OXH CHRISTI 1019	SR MARK I J215 OXH KATE 6047 CL 1 DOMINO 5131E OXH VENUS 9328
HH ADVANCE 255M H5 MS 255 ADVANCE 4170 H5 MS 559 DOMET 8121	HH ADVANCE 014K HH MS ADVANCE 793G CL 1 DOMINO 559E H5 MS SPEC DOMET 471

CED **1.1** BW **4.6** WW **47** YW **87** MILK **22** M&G **46**

90
TWO YR. OLD BULL

Carcass Rank:
FAT053
★

REA01
★

IMF16
★★★★

H5 632 DOMINO 8128
Feb. 15, 2008 • #42884177 • BE 8128

CL 1 DOMINO 417P KB L1 DOMINO 632 KB L1 DOMINETTE 415P	CL 1 DOMINO 212M CL 1 DOMINETTE 0112K KB L1 DOMINO 218 KB MISS CENTURION 236
HH ADVANCE 6052F H5 MS 6052 ADVANCE 4145 H5 MS 767 ADVANCE 036	CL 1 DOMINO 392 HH MS ADVANCE 160A HH ADVANCE 767G H5 MS 590 STAR 321

CED **0.9** BW **4.1** WW **50** YW **73** MILK **23** M&G **48**

- Dam's avg. WR 102/4 calves
- Dam is mother to one replacement

91
TWO YR. OLD BULL

Carcass Rank:
FAT022
★

REA07
★

IMF07
★

H5 648 DOMINO 8133
Feb. 15, 2008 • #42884977 • BE 8133

CL 1 DOMINO 461P CL 1 DOMINO 648S CL 1 DOMINETTE 249M	CL 1 DOMINO 1172L CL 1 DOMINETTE 952J CL 1 DOMINO 9126J CL 1 DOMINETTE 867H
H5 9126 DOMINO 465 H5 MS 465 DOMET 6128 H5 MS 986 DOMET 1224	CL 1 DOMINO 9126J H5 MS 516 DOMET 885 CL 1 DOMINO 986J H5 MS 516 ADVAN 8201

CED **3.2** BW **2.2** WW **48** YW **78** MILK **28** M&G **52**

- Dam is first calf heifer
- Dam's avg. WR 101/1 calf

92
TWO YR. OLD BULL

Carcass Rank:
FAT050
★

REA10
★★

IMF20
★★★★

H5 632 DOMINO 8152
Feb. 17, 2008 • #42884190 • BE 8152

CL 1 DOMINO 417P KB L1 DOMINO 632 KB L1 DOMINETTE 415P	CL 1 DOMINO 212M CL 1 DOMINETTE 0112K KB L1 DOMINO 218 KB MISS CENTURION 236
CJH L1 DOMINO 552 H5 MS 552 DOMET 4133 H5 MS 853 DOMET 2236	CL 1 DOMINO 501 CJH 386 MISS 035 CL 1 DOMINO 853H H5 MS 1024 DOM 5190

CED **0.7** BW **3.8** WW **52** YW **69** MILK **22** M&G **47**

- Dam's avg. WR 103/4 calves
- Dam is mother to one replacement

93
TWO YR. OLD BULL

Carcass Rank:
FAT041
★

REA34
★★★★

IMF04
★★★

H5 6262 ADVANCE 8155
Feb. 18, 2008 • #42884193 • BE 8155

HH ADVANCE 255M H5 255 ADVANCE 6262 H5 MS 767 ADVANCE 047	HH ADVANCE 041K HH MS ADVANCE 793G HH ADVANCE 767G H5 MS 8020 DOMET 123
CL 1 DOMINO 500E H5 MS 500 DOMET 3246 H5 MS 45K DOMET 328	CL 1 DOMINO 166 CL 1 DOMINETTE 7013 LS YOUNG DONALD 45K H5 MS DOMINETTE 8129

CED **3.6** BW **0.7** WW **42** YW **58** MILK **25** M&G **46**

- Dam's avg. WR 98/5 calves
- Granddam 328 is Dam of Distinction

94
TWO YR. OLD BULL

Carcass Rank:
FAT031
★

REA06
★

IMF20
★★★★

H5 632 DOMINO 8168
Feb. 19, 2008 • #42884212 • BE 8168

CL 1 DOMINO 417P KB L1 DOMINO 632 KB L1 DOMINETTE 415P	CL 1 DOMINO 212M CL 1 DOMINETTE 0112K KB L1 DOMINO 218 KB MISS CENTURION 236
HH ADVANCE 767G H5 MS 767 ADVANCE 1144 H5 MS 303 ADVAN 5109	CL 1 DOMINO 500E HH MS ADVANCE 251B HH ADVANCE 303C H5 MS 804 CHALL 325

CED **4.5** BW **1.8** WW **42** YW **60** MILK **24** M&G **45**

- Dam's avg. WR 98/7 calves
- Dam is mother to two replacements

HARRELL SALE BULLS ...TWOYR. OLDS

95
TWO YR. OLD BULL

Carcass Rank:
FAT ...**.003**
★★★

REA ...**.44**
★★★★

IMF ...**-.01**
★★

H5 014 ADV DOMINO 8175
Feb. 21, 2008 • #42884219 • BE 8175

CL 1 DOMINO 5131E	CL 1 DOMINO 166
ER ADV DOMINO 014	CL 1 DOMINETTE 0046
ER ADV MARKETTE 752	ER L1 MARK 348
	ER STRIKING LASS 954
	SR MARK 1 J215
OXH MARK DOMINO 8020	OXH KATE 6047
H5 MS 8020 DOMET 730	HH ADVANCE 9012Y
H5 9012 DOMET 571	H5 MS 0243 DOM 3122

CED **1.6** BW **3.3** WW **49** YW **67** MILK **19** M&G **44**

- Dam's avg. WR 99/10 calves
- Granddam 571 is Dam of Distinction
- Dam is mother to two replacements

96
TWO YR. OLD BULL

Carcass Rank:
FAT ...**.021**
★

REA ...**.07**
★

IMF ...**.14**
★★★★

H5 632 DOMINO 8187
Feb. 24, 2008 • #42884227 • BE 8187

CL 1 DOMINO 417P	CL 1 DOMINO 212M
KB L1 DOMINO 632	CL 1 DOMINETTE 0112K
KB L1 DOMINETTE 415P	KB L1 DOMINO 218
	KB MISS CENTURION 236
	CL 1 DOMINO 501
HH ADVANCE 9012Y	HH MS ADVANCE 682U
H5 MS 9012 635 1ET	114 DOMINO AMR1
H5 MS 114 ADVAN 9200	H5 MS ADVANCE R353

CED **1.1** BW **4.0** WW **44** YW **55** MILK **24** M&G **46**

- Dam's avg. WR 102/11 calves
- Dam is mother to four replacements

97
TWO YR. OLD BULL

Carcass Rank:
FAT ...**.025**
★

REA ...**.24**
★★★★

IMF ...**.32**
★★★★

H5 YANKEE 8189
Feb. 24, 2008 • #42910068 • BE 8189

GH NEON 17N	GH DIFFERENCE BRTSHR 45L
CHURCHILL YANKEE	GH SIR SIMBA LASS 107K
CHURCHILL LADY 202	HH ADVANCE 767G 1ET
	CHURCHILL LADY 0113
	HH ADVANCE 014K
HH ADVANCE 255M	HH MS ADVANCE 793G
H5 MS 255 ADVANCE 444	H5 500E DOMINO 8116
H5 MS 8116 DOMET 176	H5 MS 9012 ADVAN 611

CED **2.0** BW **3.7** WW **52** YW **93** MILK **19** M&G **45**

- Dam is mother to bull selling to Davis Livestock, SD

98
TWO YR. OLD BULL

Carcass Rank:
FAT ...**-.004**
★★★

REA ...**.39**
★★★★

IMF ...**-.06**
★

H5 648 DOMINO 8204
Feb. 27, 2008 • #42884236 • BE 8204

CL 1 DOMINO 461P	CL 1 DOMINO 1172L
CL 1 DOMINO 648S	CL 1 DOMINETTE 952J
CL 1 DOMINETTE 249M	CL 1 DOMINO 9126J
	CL 1 DOMINETTE 867H
	CL 1 DOMINO 9126J
H5 9126 DOMINO 465	H5 MS 516 DOMET 885
H5 MS 465 DOMET 694	HH ADVANCE 6052F
H5 MS 6052 ADVANCE 3116	H5 MS 500E DOMET 815

CED **2.5** BW **3.7** WW **55** YW **86** MILK **26** M&G **53**

- Dam is first calf heifer
- Dam's avg. WR 104/2 calves
- Granddam 3116 is Dam of Distinction

99
TWO YR. OLD BULL

Carcass Rank:
FAT ...**.054**
★

REA ...**.01**
★

IMF ...**.27**
★★★★

H5 255 ADVANCE 8207
Feb. 27, 2008 • #42884239 • BE 8207

HH ADVANCE 041K 1ET	HH ADVANCE 885H
HH ADVANCE 255M	HH MS ADVANCE 5009E
HH MISS ADVANCE 793G	HH ADVANCE 3021C
	HH MS ADVANCE 2043B
	CL 1 DOMINO 500E
HH ADVANCE 767G	HH MS ADVANCE 251B
H5 MS 767 ADVANCE 2117	CA DOMINO 338
H5 MS 338 DOMET 7120	H5 MS 1206 CHAL 4240

CED **2.4** BW **3.9** WW **51** YW **81** MILK **24** M&G **49**

- Dam's avg. WR 102/5 calves

100
TWO YR. OLD BULL

Carcass Rank:
FAT ...**.028**
★

REA ...**.02**
★

IMF ...**.00**
★★

H5 001 DOMINO 8208
Feb. 27, 2008 • #42884240 • BE 8208

CL 1 DOMINO 501	CL 1 DOMINO 2027
H5 501 DOMINO 001	CL 1 DOMINETTE 810
HH MS 500 DOMET 8182	CL 1 DOMINO 500E
	H5 MS 45K EXPRES 335
	CL 1 DOMINO 500E
HH ADVANCE 767G	HH MS ADVANCE 251B
H5 MS 767 ADVANCE 106	HH ADVANCE 7038G
H5 MS 7038 DOM 9121	H5 MS 8035 DOMET 330

CED **2.4** BW **3.7** WW **48** YW **70** MILK **26** M&G **50**

- Dam's avg. WR 101/6 calves
- Dam is mother to three replacements

101
TWO YR. OLD BULL

Carcass Rank:
FAT ...**.028**
★

REA ...**.17**
★★

IMF ...**.06**
★★★

H5 408 DOMINO 8211
Feb. 27, 2008 • #42910043 • BE 8211

HH ADVANCE 9005J	KB L1 DOMINO 519
CJH HARLAND 408	HH MS ADVANCE 4054D
CJH L1 DOMINETTE 0064	L1 DOMINO 920501
	CJH L1 DOMINETTE 759
	OXH STEALTH 6098
OXH ON THE MARK 8307	OXH VICKI 4003
OXH OLGA 1131	CL 1 DOMINO 5131E
OXH CHRISTI 8185	OXH VOLTA 8263

CED **-0.3** BW **5.0** WW **51** YW **92** MILK **25** M&G **51**

- Dam's avg. WR 100/6 calves
- Dam is mother to two replacements

102
TWO YR. OLD BULL

Carcass Rank:
FAT ...**-.051**
★★★★

REA ...**.41**
★★★★

IMF ...**-.13**
★

H5 349 ADVANCE 8213
Feb. 28, 2008 • #42884375 • BE 8213

HH ADVANCE 767G	CL 1 DOMINO 500E
H5 767 ADVANCE 349	HH MS ADVANCE 251B
HH MS 8020 DOM 5174	OXH MARK DOMINO 8020
	H5 MS 822 ADV 1104
	CL 1 DOMINO 501
CJH L1 DOMINO 552	CJH 386 MISS 035
H5 MS 552 DOMET 323	CL 1 DOMINO 559E
H5 MS 559 DOMET 138	H5 MS 669 ADVAN 980

CED **3.3** BW **2.0** WW **44** YW **74** MILK **30** M&G **52**

103
TWO YR. OLD BULL

Carcass Rank:
FAT ...**.067**
★★★★

REA ...**.45**
★★★★

IMF ...**-.20**
★

H5 349 ADVANCE 8217
Feb. 29, 2008 • #42884379 • BE 8217

HH ADVANCE 767G	CL 1 DOMINO 500E
H5 767 ADVANCE 349	HH MS ADVANCE 251B
HH MS 8020 DOM 5174	OXH MARK DOMINO 8020
	H5 MS 822 ADV 1104
	CL 1 DOMINO 501
CJH L1 DOMINO 552	CL 1 DOMINO 2027
H5 MS 501 DOMET 157	CL 1 DOMINETTE 810
H5 MS 500E DOMET 815	CL 1 DOMINO 500E
	H5 MS 8020 DOMET 123

CED **3.5** BW **2.8** WW **43** YW **68** MILK **31** M&G **52**

- Dam's avg. WR 101/6 calves
- Dam is mother to two replacements

104
TWO YR. OLD BULL

Carcass Rank:
FAT ...**-.002**
★★★★

REA ...**.34**
★★★★

IMF ...**-.07**
★

H5 5210 DOMINO 8225
Mar. 2, 2008 • #42884411 • BE 8225

OXH MARK DOMINO 8020	SR MARK 1 J215
H5 8020 DOMINO 5210	OXH KATE 6047
OXH CHRISTI 1019	CL 1 DOMINO 5131E
	OXH VENUS 9328
	CL 1 DOMINO 240M
CL 1 DOMINO 500E	CL 1 DOMINO 7159G
HH MS ADVANCE 251B	CL 1 DOMINETTE 061K
CA DOMINO 338	CL 1 DOMINO 986J
H5 MS 1206 CHAL 4240	H5 MS 516 DOMET 872

CED **1.6** BW **4.5** WW **49** YW **85** MILK **25** M&G **50**

- Dam's avg. WR 97/4 calves

HARRELL SALE BULLS ...TWO YR. OLDS

105
TWO YR. OLD BULL

Carcass Rank:
FAT029
★★★

REA33
★★★★

IMF11
★★★★

H5 632 DOMINO 8227
Mar. 3, 2008 • #42884413 • BE 8227

CL 1 DOMINO 417P	CL 1 DOMINO 212M
KB L1 DOMINO 632	CL 1 DOMINETTE 0112K
KB L1 DOMINETTE 415P	KB L1 DOMINO 218
	KB MISS CENTURION 236
H5 767 ADVANCE 349	HH ADVANCE 767G
H5 MS 349 ADVANCE 539	H5 MS 8020 DOM 5174
H5 MS 4123 DOMET 084	CL 1 DOMINO 4123
	H5 MS 500 DOMET 826

CED **3.4** BW **3.6** WW **51** YW **75** MILK **28** M&G **53**

- Dam's avg. WR 106/3 calves

106
TWO YR. OLD BULL

Carcass Rank:
FAT035
★

REA30
★★★★

IMF05
★★★

H5 9126 DOMINO 8233 1ET
Mar. 4, 2008 • #42913222 • BE 8233

HH ADVANCE 767G	CL 1 DOMINO 500E
CL 1 DOMINO 9126J	HH MS ADVANCE 251B
CL 1 DOMINETTE 490	CL 1 DOMINO 166
	CL 1 DOMINETTE 130
HH 9012Y ADVANCE 516	HH ADVANCE 9012Y
H5 MS 516 DOMET 885	H5 MS 45K ADVANC 361
H5 MS 679 DOMET 1131	H5 L1 DOMINO 679
	H5 MS 114 DOMINO 952

CED **2.3** BW **2.1** WW **44** YW **76** MILK **37** M&G **58**

- Embryo Transplant
- Dam's avg. WR 107/8 clvs. ...raised four replacements
- Dam 885 is Dam of Distinction
- Lot 106 is full brother to HHR herd bull 465

107
TWO YR. OLD BULL

Carcass Rank:
FAT028
★

REA37
★★★★

IMF00
★★

H5 9126 DOMINO 8234 1ET
Mar. 5, 2008 • #42913223 • BE 8234

HH ADVANCE 767G	CL 1 DOMINO 500E
CL 1 DOMINO 9126J	HH MS ADVANCE 251B
CL 1 DOMINETTE 490	CL 1 DOMINO 166
	CL 1 DOMINETTE 130
HH 9012Y ADVANCE 516	HH ADVANCE 9012Y
H5 MS 516 DOMET 885	H5 MS 45K ADVANC 361
H5 MS 679 DOMET 1131	H5 L1 DOMINO 679
	H5 MS 114 DOMINO 952

CED **2.3** BW **2.3** WW **45** YW **78** MILK **37** M&G **59**

- Embryo Transplant
- Dam's avg. WR 107/8 clvs. ...raised four replacements
- Dam 885 is Dam of Distinction
- Lot 107 is full brother to HHR herd bull 465

108
TWO YR. OLD BULL

Carcass Rank:
FAT013
★★★★

REA18
★★★

IMF01
★★

H5 648 DOMINO 8239
Mar. 6, 2008 • #42884431 • BE 8239

CL 1 DOMINO 461P	CL 1 DOMINO 1172L
CL 1 DOMINO 648S	CL 1 DOMINETTE 952J
CL 1 DOMINETTE 249M	CL 1 DOMINO 9126J
	CL 1 DOMINETTE 867H
JA L1 DOMINO 9213	CL 1 DOMINO 484
H5 MS 9213 DOMET 5120	JA L1 DOMINETTE 6554
H5 MS 7159 DOMET 120	CL 1 DOMINO 7159G
	H5 MS 559 DOMET 938

CED **4.1** BW **3.8** WW **60** YW **91** MILK **26** M&G **57**

- Dam's avg. WR 103/2 calves
- Granddam 120 is Dam of Distinction
- Dam is mother to one replacement

109
TWO YR. OLD BULL

Carcass Rank:
FAT013
★★

REA06
★

IMF05
★

H5 246 DOMINO 8242
Mar. 7, 2008 • #42884478 • BE 8242

CL 1 DOMINO 9126J	HH ADVANCE 767G
CL 1 DOMINO 246M	CL 1 DOMINETTE 490
CL 1 DOMINETTE 952J	L1 DOMINO 95461
	CL 1 DOMINETTE 744G
HH ADVANCE 7038G	CL 1 DOMINO 392
H5 MS 7038 DOM 9182	HH MS ADVANCE 251B
H5 MS 8020 DOMET 120	OXH MARK DOMINO 8020
	H5 MS CHALES 942

CED **2.6** BW **4.9** WW **49** YW **85** MILK **26** M&G **51**

- Dam's avg. WR 105/7 calves
- Dam 9182 and granddam 120 are Dams of Distinction
- Dam is mother to two replacements

110
TWO YR. OLD BULL

Carcass Rank:
FAT007
★★

REA20
★★★★

IMF06
★

H5 4229 DOMINO 8246
Mar. 7, 2008 • #42884487 • BE 8246

CL 1 DOMINO 986J	CL 1 DOMINO 5131E
H5 986 DOMINO 4229	CL 1 DOMINET 496
H5 MS 1024 DOMET 781	CL 1 DOMINO 1024
	H5 MS 9012 DOMET 566
CL 1 DOMINO 9126J	HH ADVANCE 767G
H5 MS 9126 DOMET 623	CL 1 DOMINETTE 490
H5 MS 255 ADVANCE 4209	HH ADVANCE 255M
	H5 MS 837 DOMET 173

CED **4.3** BW **1.8** WW **40** YW **77** MILK **31** M&G **51**

- Dam's avg. WR 101/2 calves
- Dam is first calf heifer

111
TWO YR. OLD BULL

Carcass Rank:
FAT041
★

REA06
★

IMF23
★★★★

H5 001 DOMINO 8249
Mar. 8, 2008 • #42884495 • BE 8249

CL 1 DOMINO 501	CL 1 DOMINO 2027
H5 501 DOMINO 001	CL 1 DOMINETTE 810
H5 MS 500 DOMET 8182	CL 1 DOMINO 500E
	H5 MS 45K EXPRES 335
CL 1 DOMINO 9126J	HH ADVANCE 767G
H5 MS 9126 DOMET 5106	CL 1 DOMINETTE 490
H5 MS 303 ADVAN 5166	HH ADVANCE 303C
	H5 MS CHALES 913

CED **2.5** BW **2.7** WW **48** YW **70** MILK **31** M&G **55**

- Dam's avg. WR 107/3 calves
- Granddam 5166 is Dam of Distinction
- Dam is mother to two replacements

112
TWO YR. OLD BULL

Carcass Rank:
FAT006
★★

REA27
★★★★

IMF06
★★★

H5 246 DOMINO 8250
Mar. 8, 2008 • #42884497 • BE 8250

CL 1 DOMINO 9126J	HH ADVANCE 767G
CL 1 DOMINO 246M	CL 1 DOMINETTE 490
CL 1 DOMINETTE 952J	L1 DOMINO 95461
	CL 1 DOMINETTE 744G
CL 1 DOMINO 986J	CL 1 DOMINO 5131E
H5 MS 986 DOMET 475	CL 1 DOMINET 496
H5 MS 056 ADVANC 280	H5 767 ADVANCE 056
	H5 MS 409 DOMET 7201

CED **5.2** BW **1.0** WW **42** YW **70** MILK **30** M&G **51**

- BW 82 lbs.
- **H5 Calving Ease Bull**
- Dam's avg. WR 108/4 calves
- Dam is mother to two replacements

113
TWO YR. OLD BULL

Carcass Rank:
FAT029
★

REA17
★★

IMF08
★★★★

H5 648 DOMINO 8260
Mar. 12, 2008 • #42884999 • BE 8260

CL 1 DOMINO 461P	CL 1 DOMINO 1172L
CL 1 DOMINO 648S	CL 1 DOMINETTE 952J
CL 1 DOMINETTE 249M	CL 1 DOMINO 9126J
	CL 1 DOMINETTE 867H
HH ADVANCE 255M	HH ADVANCE 041K
H5 MS 255 ADVANCE 5214	HH MISS ADVANCE 793G
H5 MS 599 DOMET 9139	CL 1 DOMINO 559E
	H5 MS 8020 DOMET 705

CED **5.7** BW **1.2** WW **53** YW **84** MILK **24** M&G **50**

- Dam's avg. WR 102/3 calves

114
TWO YR. OLD BULL

Carcass Rank:
FAT043
★

REA18
★★

IMF02
★★★★

H5 632 DOMINO 8261
Mar. 12, 2008 • #42885000 • BE 8261

CL 1 DOMINO 417P	CL 1 DOMINO 212M
KB L1 DOMINO 632	CL 1 DOMINETTE 0112K
KB L1 DOMINETTE 415P	KB L1 DOMINO 218
	KB MISS CENTURION 236
C GAME PLAN 2040	C-S PURE GOLD 98170
H5 MS GP DOMET 5157	C 492D MS ADV 96007
H5 MS 9012 DOMET 948	HH ADVANCE 9012Y
	H5 MS 398 DOMET 780

CED **-0.8** BW **5.2** WW **54** YW **74** MILK **22** M&G **48**

HARRELL SALE BULLS ...TWOYR. OLDS

115
TWO YR. OLD BULL

Carcass Rank:
FAT017
★

REA31
★★★★

IMF-02
★★

H5 465 DOMINO 8262
Mar. 12, 2008 • #42885006 • BE 8262

CL 1 DOMINO 9126J	HH ADVANCE 767G
H5 9126 DOMINO 465	CL 1 DOMINETTE 490
H5 MS 516 DOMET 885	H5 9012Y ADVANCE 516
	H5 MS 679 DOMET 1131
OXH DOMINO 1095	CL 1 DOMINO 5131E
OXH KRIS 4025	OXH JUDI 7302
OXH PATTI 7167	BB PATRIOT 0293
	OXH ALEXIS 3062

CED **0.2** BW **3.8** WW **40** YW **80** MILK **29** M&G **49**

120
TWO YR. OLD BULL

Carcass Rank:
FAT040
★

REA36
★★★★

IMF-02
★★

H5 465 DOMINO 8275
Mar. 16, 2008 • #42885032 • BE 8275

CL 1 DOMINO 9126J	HH ADVANCE 767G
H5 9126 DOMINO 465	CL 1 DOMINETTE 490
H5 MS 516 DOMET 885	H5 9012Y ADVANCE 516
	H5 MS 679 DOMET 1131
CL 1 DOMINO 7159G	CL 1 DOMINO 522E
H5 MS 7159 DOMET 114	CL 1 DOMINETTE 411
H5 MS 500 DOMET 961	CL 1 DOMINO 500E
	H5 MS 9012 ADVAN 519

CED **3.1** BW **-0.9** WW **39** YW **59** MILK **28** M&G **48**

- BW 70 lbs.
- **H5 Calving Ease Bull**
- Dam's avg. WR 102/7 calves
- Dam raised herd bulls for Camco, NM, Forsea & Hill, OR

116
TWO YR. OLD BULL

Carcass Rank:
FAT037
★★★★

REA33
★★★★

IMF-11
★

H5 648 DOMINO 8263
Mar. 12, 2008 • #42885007 • BE 8263

CL 1 DOMINO 461P	CL 1 DOMINO 1172L
CL 1 DOMINO 648S	CL 1 DOMINETTE 952J
CL 1 DOMINETTE 249M	CL 1 DOMINO 9126J
	CL 1 DOMINETTE 867H
OXH MARK DOMINO 8020	SR MARK 1 J215
H5 MS 8020 DOMET 5226	OXH KATE 6047
OXH CHRISTI 8185	CL 1 DOMINO 5131E
	OXH VOLTA 8263

CED **4.0** BW **4.3** WW **55** YW **82** MILK **24** M&G **52**

- Dam's avg. WR 101/3 calves
- Dam is mother to one replacement

121
TWO YR. OLD BULL

Carcass Rank:
FAT034
★

REA33
★★★★

IMF09
★★★★

H5 5147 DOMINO 8286
Mar. 23, 2008 • #42885138 • BE 8286

CL 1 DOMINO 295M	CL 1 DOMINO 824H
CL 1 DOMINO 5147R	CL 1 DOMINETTE 760G
CL 1 DOMINETTE 193L	HH ADVANCE 767G
	CL 1 DOMINETTE 318
C GAME PLAN 2040	C-S PURE GOLD 98170
H5 MS GP DOMET 463	C 492D MS ADV 96007
H5 MS 590 DOMET 307	CL 1 DOMINO 590
	H5 MS 679 DOMET 1131

CED **-0.7** BW **5.2** WW **52** YW **84** MILK **22** M&G **47**

- Dam's avg. WR 98/4 calves
- Granddam 307 is Dam of Distinction
- Dam is mother to two replacements

117
TWO YR. OLD BULL

Carcass Rank:
FAT048
★

REA18
★★

IMF07
★★★

H5 632 DOMINO 8267
Mar. 14, 2008 • #42884510 • BE 8267

CL 1 DOMINO 417P	CL 1 DOMINO 212M
KB L1 DOMINO 632	CL 1 DOMINETTE 0112K
KB L1 DOMINETTE 415P	KB L1 DOMINO 218
	KB MISS CENTURION 236
CL 1 DOMINO 9126J	HH ADVANCE 767G
H5 MS 9126 DOMET 5189 ET	CL 1 DOMINETTE 490
OXH TONI 0130	OXH ANDREW 8111
	OXH LUCY 0244

CED **2.7** BW **2.9** WW **47** YW **65** MILK **30** M&G **53**

- Dam's avg. WR 106/2 calves
- Granddam 0130 is Dam of Distinction

122
TWO YR. OLD BULL

Carcass Rank:
FAT047
★

REA23
★★★

IMF22
★★★★

H5 632 DOMINO 8288
Mar. 23, 2008 • #42885182 • BE 8288

CL 1 DOMINO 417P	CL 1 DOMINO 212M
KB L1 DOMINO 632	CL 1 DOMINETTE 0112K
KB L1 DOMINETTE 415P	KB L1 DOMINO 218
	KB MISS CENTURION 236
CL 1 DOMINO 9126J	HH ADVANCE 767G
H5 MS 9126 DOMET 5111	CL 1 DOMINETTE 490
H5 MS 7038 ADVANCE 0148	HH ADVANCE 7038G
	H5 MS 303 ADVAN 626

CED **1.9** BW **4.2** WW **54** YW **79** MILK **27** M&G **53**

- Dam's avg. WR 100/2 calves
- Granddam 0148 is Dam of Distinction

118
TWO YR. OLD BULL

Carcass Rank:
FAT034
★

REA22
★★★

IMF28
★★★★

H5 632 DOMINO 8270
Mar. 15, 2008 • #42885026 • BE 8270

CL 1 DOMINO 417P	CL 1 DOMINO 212M
KB L1 DOMINO 632	CL 1 DOMINETTE 0112K
KB L1 DOMINETTE 415P	KB L1 DOMINO 218
	KB MISS CENTURION 236
CL 1 DOMINO 9126J	HH ADVANCE 767G
H5 MS 9126 DOMET 5143	CL 1 DOMINETTE 490
H5 MS 7038 ADV 9208	HH ADVANCE 7038G
	H5 MS 7028 DOMET 210

CED **5.3** BW **0.3** WW **41** YW **63** MILK **25** M&G **45**

- BW 68 lbs.
- **H5 Calving Ease Bull**
- Dam's avg. WR 98/3 calves

123
TWO YR. OLD BULL

Carcass Rank:
FAT055
★

REA17
★★

IMF02
★★★

H5 5147 DOMINO 8295
Apr. 4, 2008 • #42885193 • BE 8295

CL 1 DOMINO 295M	CL 1 DOMINO 824H
CL 1 DOMINO 5147R	CL 1 DOMINETTE 760G
CL 1 DOMINETTE 193L	HH ADVANCE 767G
	CL 1 DOMINETTE 318
HH ADVANCE 6052F	CL 1 DOMINO 392
H5 MS 6052 ADVANCE 373	HH MISS ADVANCE 160A
H5 MS 559 DOMET 0136	CL 1 DOMINO 559G
	H5 MS 516 DOMET 872

CED **1.2** BW **3.8** WW **48** YW **76** MILK **21** M&G **45**

- Dam's avg. WR 104/4 calves
- Dam 373 and granddam 0136 are Dams of Distinction
- Dam is mother to bull selling to Forsea, OR

119
TWO YR. OLD BULL

Carcass Rank:
FAT032
★

REA11
★★

IMF-01
★★

H5 001 DOMINO 8274
Mar. 16, 2008 • #42885031 • BE 8274

CL 1 DOMINO 501	CL 1 DOMINO 2027
H5 501 DOMINO 001	CL 1 DOMINETTE 810
H5 MS 500 DOMET 8182	CL 1 DOMINO 500E
	H5 MS 45K EXPRES 335
CL 1 DOMINO 9126J	HH ADVANCE 767G
H5 MS 9126 DOMET 5146	CL 1 DOMINETTE 490
H5 MS 398 ADVAN 6108	CA DOMINO 398
	H5 MS L1 ADVANCE 876

CED **3.5** BW **1.0** WW **45** YW **67** MILK **28** M&G **51**

- BW 82 lbs.
- **H5 Calving Ease Bull**
- Dam's avg. WR 103/3 calves
- Dam is mother to one replacement

Ag Day at Brooklyn Elementary School..



Bob, Becky, Reg and Wannie in the classroom and serving up beef for lunch representing Baker County Cattlemen's Assn.

H5 HARRELL REGISTERED HEIFERS



LOT 125

Sire: UPS Domino 3027

BW -0.7 WW 46 YW 78 MILK 29 M&G 52



LOT 148

Sire: H5 255 Advance 7170

BW 1.5 WW 51 YW 85 MILK 26 M&G 72

H5 THE COMMERCIAL FEMALES...

- Straight Hereford Commercial Females
- 15 Head Born Spring 2009
- Replacement Quality ...from the H5 cowherd
- Calfhood Bangs Vaccinated
- Complete Harrell herd health program
- Developed with Harrell replacements

125

YEARLING HEIFER

Carcass Rank:
FAT03

REA34
★★★★

IMF39
★★★★

H5 MS 3027 DOMET 914

Jan. 28, 2009 • #42999635 • BE 914

CL 1 DOMINO 9126J
UPS DOMINO 3027

UPS MISS DIAMOND 1353

CJH HARLAND 408
H5 MS 408 DOMET 7149

H5 MS 9012 DOMET 958

HH ADVANCE 767G
CL 1 DOMINETTE 490
SH DIAMOND 881
UPS MS MILEHIGH 8330
HH ADVANCE 9005J
CJH L1 DOMINETTE 0064
HH ADVANCE 9012Y
H5 MS 8020 DOM 7166

CED 6.6 BW -0.7 WW 46 YW 78 MILK 29 M&G 52 CEM 2.2

- Adj. WW 629
- Dam is first calf heifer
- Granddam 958 is Dam of Distinction

126

YEARLING HEIFER

Carcass Rank:
FAT03

REA20
★★★★

IMF19
★★★★

H5 MS 776 DOMET 918

Jan. 30, 2009 • #42990648 • BE 918

CJH HARLAND 408
H5 408 DOMINO 776

H5 MS 7159 DOMET 132

HH ADVANCE 6052F
H5 MS 6052 ADVANCE 276

H5 MS 8020 DOMET 730

HH ADVANCE 9005J
CJH L1 DOMINETTE 0064
CL 1 DOMINO 7159G
H5 MS 559 DOMET 9139
CL 1 DOMINO 392
HH MISS ADVANCE 160A
OXH MARK DOMINO 8020
H5 9012 DOMET 571

CED 3.2 BW 1.3 WW 44 YW 69 MILK 24 M&G 46 CEM 2.0

- Adj. WW 539
- Dam is mother to two replacements and a herd bull selling to Morrell and Alto, CA

127

YEARLING HEIFER

Carcass Rank:
FAT028

REA24
★★★★

IMF18
★★★★

H5 MS 632 DOMET 919

Jan. 26, 2009 • #42988594 • BE 919

CL 1 DOMINO 417P
KB L1 DOMINO 632

KB L1 DOMINETTE 415P

H5 500E DOMINO 837
H5 MS 837 DOMET 173

RH MISS ADVANCE 7015

CL 1 DOMINO 212M
CL 1 DOMINETTE 0112K
KB L1 DOMINO 218
KB MISS CENTURION 236
CL 1 DOMINO 500E
H5 MS 8020 DOMET 1100
HH ADVANCE 373C
RH DOMINETTE 5089

CED 2.3 BW 3.3 WW 44 YW 64 MILK 23 M&G 45 CEM 1.5

- Adj. WW 533
- Dam's avg. WR 100/7 calves
- Dam is mother to three replacements

128

YEARLING HEIFER

Carcass Rank:
FAT019

REA12
★★★★

IMF26
★★★★

H5 MS YANKEE 934

Feb. 2, 2009 • #42996732 • BE 934

GH NEON 17N
CHURCHILL YANKEE

CHURCHILL LADY 202

JA L1 DOMINO 9213
H5 MS 9213 DOMET 545

H5 MS 9012 DOMET 710

GH DIFFERENCE BRSHR 45L
GH SIR SIMBA LASS 107K
HH ADVANCE 767G 1ET
CHURCHILL LADY 0113
CL 1 DOMINO 484
JA L1 DOMINETTE 6554
HH ADVANCE 9012Y
H5 MS 310 DOMET 564

CED 4.9 BW 1.4 WW 47 YW 75 MILK 22 M&G 45 CEM 3.1

- Adj. WW 534

129

YEARLING HEIFER

Carcass Rank:
FAT034

REA30
★★★★

IMF21
★★★★

H5 MS 632 DOMET 936

Feb. 2, 2009 • #42985761 • BE 936

CL 1 DOMINO 417P
KB L1 DOMINO 632

KB L1 DOMINETTE 415P

HH ADVANCE 255M
H5 MS 255 ADVANCE 577

H5 MS 501 DOMET 157

CL 1 DOMINO 212M
CL 1 DOMINETTE 0112K
KB L1 DOMINO 218
KB MISS CENTURION 236
HH ADVANCE 041K
HH MS ADVANCE 793G
CL 1 DOMINO 501
H5 MS 500E DOMET 815

CED 2.2 BW 3.6 WW 50 YW 71 MILK 21 M&G 46 CEM 1.9

- Adj. WW 559

124

YEARLING HEIFER

Carcass Rank:
FAT042

REA22
★★★★

IMF34
★★★★

H5 MS 3027 DOMET 909

Jan. 26, 2009 • #42999636 • BE 909

CL 1 DOMINO 9126J
UPS DOMINO 3027

UPS MISS DIAMOND 1353

HH ADVANCE 255M
H5 MS 255 ADVANCE 742

H5 MS 767 ADVANCE 097

HH ADVANCE 767G
CL 1 DOMINETTE 490
SH DIAMOND 881
UPS MS MILEHIGH 8330

HH ADVANCE 041K
HH MS ADVANCE 793G
HH ADVANCE 767G
H5 MS 417 DOMET 687

CED 6.1 BW 0.2 WW 45 YW 75 MILK 26 M&G 49 CEM 3.3

- Adj. WW 598
- Dam is first calf heifer
- Granddam 097 is Dam of Distinction

HARRELL REGISTERED HEFIERS...

130
YEARLING HEIFER

Carcass Rank:
FAT026
★

REA27
★★★

IMF23
★★★★

H5 MS 632 DOMET 941
Feb. 3, 2009 • #42985770 • BE 941

CL 1 DOMINO 417P	CL 1 DOMINO 212M
KB L1 DOMINO 632	CL 1 DOMINETTE 0112K
KB L1 DOMINETTE 415P	KB L1 DOMINO 218
	KB MISS CENTURION 236
HH ADVANCE 767G	CL 1 DOMINO 500E
H5 MS 767 ADVAN 2145	HH MS ADVANCE 251B
H5 MS 8020 DOM 7166	OXH MARK DOMINO 8020
	H5 MS HAMMERTIME 364

CED **0.6** BW **6.6** WW **60** YW **92** MILK **26** M&G **57** CEM **0.4**

- Adj. WW 614
- Dam's avg. WR 100/6 calves

131
YEARLING HEIFER

Carcass Rank:
FAT047
★

REA21
★★

IMF18
★★★★

H5 MS 632 DOMET 948
Feb. 4, 2009 • #42985771 • BE 948

CL 1 DOMINO 417P	CL 1 DOMINO 212M
KB L1 DOMINO 632	CL 1 DOMINETTE 0112K
KB L1 DOMINETTE 415P	KB L1 DOMINO 218
	KB MISS CENTURION 236
H5 500 DOMINO 820	CL 1 DOMINO 500E
H5 MS 820 DOMET 327	H5 MS 590 DOMET 307
H5 MS 7159 DOMET 132	CL 1 DOMINO 7159G
	H5 MS 559 DOMET 9139

CED **1.7** BW **2.7** WW **46** YW **69** MILK **24** M&G **47** CEM **0.9**

- Adj. WW 575
- Dam's avg. WR 100/5 calves
- Granddam 132 is Dam of Distinction

132
YEARLING HEIFER

Carcass Rank:
FAT051
★

REA34
★★★★

IMF27
★★★★

H5 MS 3027 DOMET 983
Feb. 8, 2009 • #42999630 • BE 983

CL 1 DOMINO 9126J	HH ADVANCE 767G
UPS DOMINO 3027	CL 1 DOMINETTE 490
UPS MISS DIAMOND 1353	SH DIAMOND 881
	UPS MS MILEHIGH 8330
HH ADVANCE 255M	HH ADVANCE 041K
H5 MS 255 ADVANCE 4171	HH MS ADVANCE 793G
H5 MS 559 DOMET 044	CL 1 DOMINO 559E
	H5 MS 338 DOMET 859

CED **4.7** BW **1.8** WW **50** YW **85** MILK **24** M&G **49** CEM **2.7**

- Adj. WW 555
- Dam's avg. WR 103/4 calves
- Dam is mother to one replacement

133
YEARLING HEIFER

Carcass Rank:
FAT027
★

REA21
★★

IMF23
★★★★

H5 MS 6241 DOMET 987
Feb. 9, 2009 • #42990667 • BE 987

HH ADVANCE 255M	HH ADVANCE 041K
H5 255 ADVANCE 6241	HH MS ADVANCE 793G
H5 MS 7159 DOMET 132	CL 1 DOMINO 7159G
	H5 MS 559 DOMET 9139
HH ADVANCE 767G	CL 1 DOMINO 500E
H5 MS 767 ADVANCE 4109	HH MS ADVANCE 251B
H5 MS 669 ADVAN 9103	HH ADVANCE 669F
	H5 MS 8020 DOMET 689

CED **3.7** BW **2.8** WW **48** YW **75** MILK **26** M&G **49** CEM **3.0**

- Adj. WW 556
- Dam is mother to one replacement

134
YEARLING HEIFER

Carcass Rank:
FAT059
★

REA02
★★

IMF22
★★★★

H5 MS 632 DOMET 998
Feb. 10, 2009 • #42987651 • BE 998

CL 1 DOMINO 417P	CL 1 DOMINO 212M
KB L1 DOMINO 632	CL 1 DOMINETTE 0112K
KB L1 DOMINETTE 415P	KB L1 DOMINO 218
	KB MISS CENTURION 236
HH ADVANCE 361N	HH ADVANCE 041K
H5 MS 361 ADVANCE 591	HH MS ADVANCE 9028J
H5 MS 9012 DOMET 802	HH ADVANCE 9012Y
	H5 MS 338 DOM 6187

CED **0.5** BW **6.1** WW **54** YW **82** MILK **19** M&G **46** CEM **0.8**

- Adj. WW 553

135
YEARLING HEIFER

Carcass Rank:
FAT032
★

REA26
★★★

IMF05
★★★★

H5 MS 776 DOMET 9102
Feb. 10, 2009 • #42990674 • BE 9102

CJH HARLAND 408	HH ADVANCE 9005J
H5 408 DOMINO 776	CJH L1 DOMINETTE 0064
H5 MS 7159 DOMET 132	CL 1 DOMINO 7159G
	H5 MS 559 DOMET 9139
CL 1 DOMINO 986J	CL 1 DOMINO 5131E
H5 MS 986 DOMET 1121	CL 1 DOMINET 496
H5 MS 679 DOMET 1131	H5 L1 DOMINO 679
	H5 MS 114 DOMINO 952

CED **-0.5** BW **5.3** WW **47** YW **81** MILK **29** M&G **53** CEM **-0.4**

- Adj. WW 594
- Dam's avg. WR 99/7 calves
- Dam is mother to two replacements

136
YEARLING HEIFER

Carcass Rank:
FAT034
★

REA17
★★

IMF13
★★★★

H5 MS 776 DOMET 9110
Feb. 11, 2009 • #42990675 • BE 9110

CJH HARLAND 408	HH ADVANCE 9005J
H5 408 DOMINO 776	CJH L1 DOMINETTE 0064
H5 MS 7159 DOMET 132	CL 1 DOMINO 7159G
	H5 MS 559 DOMET 9139
CL 1 DOMINO 486P	CL 1 DOMINO 212M
H5 MS 486 DOMET 627	CL 1 DOMINETTE 875H
H5 MS 767 ADVANCE 415	HH ADVANCE 767G
	H5 MS 6052 ADVAN 276

CED **4.2** BW **2.2** WW **48** YW **77** MILK **27** M&G **51** CEM **1.9**

- Adj. WW 585

137
YEARLING HEIFER

Carcass Rank:
FAT024
★

REA44
★★★★

IMF02
★★★★

H5 MS 5216 DOMET 9113
Feb. 12, 2009 • #43000124 • BE 9113

UPS DOMINO 3027	CL 1 DOMINO 9126J
UPS DOMINO 5216	UPS MS DIAMOND 1353
UPS MISS MOM 2756	/S MISTER MOM 7745
	UPS MS ADVANCE 7573
CL 1 DOMINO 500E	CL 1 DOMINO 166
H5 MS 500 DOMET 1253	CL 1 DOMINETTE 7013
H5 MS 590 DOMET 320	CL 1 DOMINO 590
	H5 MS 8020 DOMET 123

CED **6.4** BW **0.4** WW **42** YW **69** MILK **25** M&G **45** CEM **2.5**

- Adj. WW 533
- Dam is mother to three replacements

138
YEARLING HEIFER

Carcass Rank:
FAT005
★★

REA21
★★★

IMF21
★★★★

H5 MS 632 DOMET 9114
Feb. 12, 2009 • #42987655 • BE 9114

CL 1 DOMINO 417P	CL 1 DOMINO 212M
KB L1 DOMINO 632	CL 1 DOMINETTE 0112K
KB L1 DOMINETTE 415P	KB L1 DOMINO 218
	KB MISS CENTURION 236
OXH MARK DOMINO 8020	SR MARK 1 J215
OXH LONA 2028	OXH KATE 6047
OXH CHRISTI 0220	CL 1 DOMINO 5131E
	OXH CARA 3020

CED **2.6** BW **4.2** WW **46** YW **67** MILK **23** M&G **46** CEM **1.8**

- Adj. WW 568
- Dam is mother to three replacements

139
YEARLING HEIFER

Carcass Rank:
FAT049
★

REA30
★★★★

IMF21
★★★★

H5 MS 632 DOMET 9136
Feb. 14, 2009 • #42988993 • BE 9136

CL 1 DOMINO 417P	CL 1 DOMINO 212M
KB L1 DOMINO 632	CL 1 DOMINETTE 0112K
KB L1 DOMINETTE 415P	KB L1 DOMINO 218
	KB MISS CENTURION 236
CL 1 DOMINO 9126J	HH ADVANCE 767G
H5 MS 9126 DOMET 5206 ET	CL 1 DOMINETTE 490
OXH PATTI 2175	BB PATRIOT 0293
	OXH LUCY 4008

CED **2.6** BW **3.2** WW **50** YW **76** MILK **26** M&G **51** CEM **0.4**

- Adj. WW 551

HARRELL REGISTERED HEFIERS...

140
YEARLING HEIFER

Carcass Rank:
FAT005
★★★

REA45
★★★★

IMF-06
★

H5 MS 7026 ADVANCE 9146
Feb. 15, 2009 • #42989222 • BE 9146

HH ADVANCE 5161R HH ADVANCE 7026T ET HH MISS ADVANCE 2111M	HH ADVANCE 396N HH MS ADVANCE 2118M HH ADVANCE 767G CL 1 DOMINET 496 CA DOMINO 417 H5 MS 590 DOMET 279 CL 1 DOMINO 559E H5 MS 45K ADVANC 361
--	---

H5 417 DOMINO 8126
H5 MS 8126 DOMET 196
|H5 MS 559 DOMET 7163

CED **0.2** BW **3.4** WW **43** YW **78** MILK **29** M&G **50** CEM **2.0**

- Adj. WW 590
- Dam's avg. WR 106/7 calves
- Dam 196 is Dam of Distinction
- Dam is mother to four replacements

141
YEARLING HEIFER

Carcass Rank:
FAT03
★

REA06
★

IMF03
★★★

H5 MS 308 DOMET 9186
Feb. 22, 2009 • #42990689 • BE 9186

CJH L1 DOMINO 552 H5 552 DOMINO 308 H5 MS 767 ADVANCE 142	CL 1 DOMINO 501 CJH 386 MISS 035 HH ADVANCE 767G H5 MS 8020 DOM 9193
---	---

CL 1 DOMINO 5147R
H5 MS 5147 DOMET 7255
|H5 MS 9126 DOMET 4143

CED **3.1** BW **2.4** WW **45** YW **73** MILK **24** M&G **47** CEM **-0.1**

- Adj. WW 626
- Dam is first calf heifer

142
YEARLING HEIFER

Carcass Rank:
FAT004
★★

REA26
★★★

IMF-07
★

H5 MS 308 DOMET 9188
Feb. 22, 2009 • #42990690 • BE 9188

CJH L1 DOMINO 552 H5 552 DOMINO 308 H5 MS 767 ADVANCE 142	CL 1 DOMINO 501 CJH 386 MISS 035 HH ADVANCE 767G H5 MS 8020 DOM 9193
---	---

CL 1 DOMINO 246M
H5 MS 246 DOMET 7224
|H5 MS 8126 DOMET 196

CED **4.0** BW **1.2** WW **46** YW **75** MILK **26** M&G **48** CEM **1.7**

- Adj. WW 652
- Dam is first calf heifer
- Granddam 196 is Dam of Distinction

143
YEARLING HEIFER

Carcass Rank:
FAT008
★★

REA12
★★

IMF-06
★

H5 MS 246 DOMET 9219
Mar. 3, 2009 • #42987919 • BE 9219

CL 1 DOMINO 9126J CL 1 DOMINO 246M CL 1 DOMINETTE 952J	HH ADVANCE 767G CL 1 DOMINETTE 490 L1 DOMINO 95461 CL 1 DOMINETTE 744G
--	---

H5 986 DOMINO 4229
H5 MS 4229 DOMET 7313
|H5 MS 9213 DOMET 5110

CED **6.5** BW **0.4** WW **41** YW **70** MILK **29** M&G **50** CEM **1.6**

- Adj. WW 643
- Dam is first calf heifer

144
YEARLING HEIFER

Carcass Rank:
FAT008
★★

REA39
★★★★

IMF-04
★

H5 MS 465 DOMET 9225
Mar. 6, 2009 • #42987924 • BE 9225

CL 1 DOMINO 9126J H5 9126 DOMINO 465 H5 MS 516 DOMET 885	HH ADVANCE 767G CL 1 DOMINETTE 490 H5 9012Y ADVANCE 516 H5 MS 679 DOMET 1131
--	---

HH ADVANCE 6052F
H5 MS 6052 ADVAN 258
|H5 MS 8020 DOMET 123

CED **0.3** BW **3.3** WW **44** YW **78** MILK **28** M&G **49** CEM **0.8**

- Adj. WW 555
- Dam's avg. WR 100/6 calves
- Granddam 123 is Dam of Distinction
- Dam is mother to two replacements

145
YEARLING HEIFER

Carcass Rank:
FAT017
★

REA19
★★★

IMF00
★★

H5 MS 308 DOMET 9226
Mar. 6, 2009 • #42987925 • BE 9226

CJH L1 DOMINO 552 H5 552 DOMINO 308 H5 MS 767 ADVANCE 142	CL 1 DOMINO 501 CJH 386 MISS 035 HH ADVANCE 767G H5 MS 8020 DOM 9193
---	---

CL 1 DOMINO 246M
H5 MS 246 DOMET 740
|H5 MS 9213 DOMET 5120

CED **6.9** BW **-1.9** WW **42** YW **64** MILK **26** M&G **47** CEM **3.0**

- Adj. WW 650
- Dam is first calf heifer

146
YEARLING HEIFER

Carcass Rank:
FAT02
★★★

REA36
★★★★

IMF01
★★

H5 MS 308 DOMET 9227
Mar. 6, 2009 • #42987926 • BE 9227

CJH L1 DOMINO 552 H5 552 DOMINO 308 H5 MS 767 ADVANCE 142	CL 1 DOMINO 501 CJH 386 MISS 035 HH ADVANCE 767G H5 MS 8020 DOM 9193
---	---

OXH MARK DOMINO 0125
H5 MS 0125 DOMET 7268 1ET
|OXH CHRISTI 9277

CED **0.4** BW **3.6** WW **46** YW **78** MILK **24** M&G **47** CEM **1.2**

- Adj. WW 645
- Dam is first calf heifer

147
YEARLING HEIFER

Carcass Rank:
FAT022
★

REA17
★★★

IMF-05
★

H5 MS 308 DOMET 9232
Mar. 8, 2009 • #42989282 • BE 9232

CJH L1 DOMINO 552 H5 552 DOMINO 308 H5 MS 767 ADVANCE 142	CL 1 DOMINO 501 CJH 386 MISS 035 HH ADVANCE 767G H5 MS 8020 DOM 9193
---	---

CL 1 DOMINO 246M
H5 MS 246 DOMET 707
|H5 MS GP DOMET 584

CED **5.7** BW **-1.6** WW **40** YW **64** MILK **24** M&G **44** CEM **2.0**

- Adj. WW 619
- Dam is first calf heifer

148
YEARLING HEIFER

Carcass Rank:
FAT061
★

REA40
★★★★

IMF01
★★

H5 MS 7170 ADVANCE 9237
Mar. 9, 2009 • #42989291 • BE 9237

HH ADVANCE 255M H5 255 ADVANCE 7170 H5 MS 767 ADVAN 298	HH ADVANCE 041K HH MS ADVANCE 793G HH ADVANCE 767G H5 MS 398 DOMET 795
---	---

H5 9126 DOMINO 465
H5 MS 465 DOMET 606
|H5 MS 820 DOMET 188

CED **3.2** BW **1.5** WW **51** YW **85** MILK **26** M&G **52** CEM **3.2**

- Adj. WW 640
- Dam's avg. WR 101/2 calves

149
YEARLING HEIFER

Carcass Rank:
FAT020
★

REA13
★★

IMF13
★★★★

H5 MS 6241 ADVANCE 9250
Mar. 13, 2009 • #42989324 • BE 9250

HH ADVANCE 255M H5 255 ADVANCE 6241 H5 MS 7159 DOMET 132	HH ADVANCE 041K HH MS ADVANCE 793G CL 1 DOMINO 7159G H5 MS 559 DOMET 9139
--	--

JA L1 DOMINO 9213
H5 MS 9213 DOMET 5160
|H5 MS 9012 ADVAN 757

CED **2.7** BW **4.0** WW **51** YW **81** MILK **26** M&G **51** CEM **2.5**

- Adj. WW 590
- Dam's avg. WR 102/4 calves
- Dam is mother to one replacement

HARRELL REGISTERED HEFIERS...

150

YEARLING HEIFER

Carcass Rank:
FAT017

REA32
★★★★★

IMF10
★

H5 MS 308 DOMET 9252

Mar. 13, 2009 • #42989327 • BE 9252

CJH L1 DOMINO 552	CL 1 DOMINO 501
H5 552 DOMINO 308	CJH 386 MISS 035
H5 MS 767 ADVANCE 142	HH ADVANCE 767G
	H5 MS 8020 DOM 9193
H5 9126 DOMINO 465	CL 1 DOMINO 9126J
H5 MS 465 DOMET 7195	H5 MS 516 DOMET 885
H5 MS 853 DOMET 0212	CL 1 DOMINO 853H
	H5 MS SPEC 459

CED -1.1 BW 5.8 WW 54 YW 90 MILK 25 M&G 52 CEM 0.0

- Adj. WW 686
- Dam is first calf heifer
- Granddam 0212 is Dam of Distinction

151

YEARLING HEIFER

Carcass Rank:
FAT04

REA32
★★★★★

IMF07
★★★

H5 MS 465 DOMET 9258

Mar. 15, 2009 • #42989331 • BE 9258

CL 1 DOMINO 9126J	HH ADVANCE 767G
H5 9126 DOMINO 465	CL 1 DOMINETTE 490
H5 MS 516 DOMET 885	H5 9012Y ADVANCE 516
	H5 MS 679 DOMET 1131
HH ADVANCE 255M	HH ADVANCE 041K
H5 MS 255 ADVANCE 444	HH MS ADVANCE 793G
H5 MS 8116 DOMET 176	H5 500E DOMINO 8116
	H5 MS 9012 ADVAN 611

CED -0.6 BW 4.7 WW 48 YW 88 MILK 26 M&G 50 CEM 1.9

- Adj. WW 543

152

YEARLING HEIFER

Carcass Rank:
FAT02

REA22
★★★★★

IMF08
★

H5 MS 246 DOMET 9261

Mar. 15, 2009 • #42987805 • BE 9261

CL 1 DOMINO 9126J	HH ADVANCE 767G
CL 1 DOMINO 246M	CL 1 DOMINETTE 490
CL 1 DOMINETTE 952J	L1 DOMINO 95461
	CL 1 DOMINETTE 744G
CJH L1 DOMINO 552	CL 1 DOMINO 501
H5 MS 552 DOMET 719	CJH 386 MISS 035
H5 MS 9126 DOMET 594	CL 1 DOMINO 9126J
	H5 MS 7038 DOM 9182

CED 4.9 BW 1.5 WW 47 YW 78 MILK 28 M&G 51 CEM 0.4

- Adj. WW 623
- Dam is first calf heifer

153

YEARLING HEIFER

Carcass Rank:
FAT048

REA00
★

IMF04
★

H5 MS 5147 DOMET 9276

Mar. 24, 2009 • #42989254 • BE 9276

CL 1 DOMINO 295M	CL 1 DOMINO 824H
CL 1 DOMINO 5147R	CL 1 DOMINETTE 760G
CL 1 DOMINETTE 193L	HH ADVANCE 767G
	CL 1 DOMINETTE 318
CL 1 DOMINO 986J	CL 1 DOMINO 5131E
H5 MS 986 DOMET 288	CL 1 DOMINET 496
H5 MS 9012 ADVAN 757	HH ADVANCE 9012Y
	H5 MS 303 ADVAN 5166

CED 3.3 BW 2.1 WW 38 YW 66 MILK 24 M&G 43 CEM 0.1

- Adj. WW 531
- Dam's avg. WR 101/6 calves
- Dam is mother to one replacement

154

YEARLING HEIFER

Carcass Rank:
FAT058

REA18
★★★

IMF14
★★★★★

H5 MS 7170 ADVANCE 9292

Apr. 2, 2009 • #42989272 • BE 9292

HH ADVANCE 255M	HH ADVANCE 041K
H5 255 ADVANCE 7170	HH MS ADVANCE 793G
H5 MS 767 ADVAN 298	HH ADVANCE 767G
	H5 MS 398 DOMET 795
OXH MARK DOMINO 3043	OXH MARK DOMINO 8020
H5 MS 3043 DOMET 6237	OXH CHRISTI 1019
H5 OXH TRESA 4032	HH ADVANCE 767G
	OXH CHRISTINE 1173

CED 2.9 BW 4.3 WW 57 YW 94 MILK 29 M&G 57 CEM 2.6

- Adj. WW 635
- Dam's avg. WR 106/2 calves

GENERAL INFORMATION

DATE: MONDAY, MARCH 1, 2010 at 12:30 PM (PST)

LOCATION: Ranch headquarters, 5 1/2 miles west of Baker City on Pochantas Rd.

PERFORMANCE HORSE PREVIEW: Sunday, Feb. 28, 1 pm at Mackenzie Ranch...6 miles north of Baker City on I-84, Exit 298, then 1 mile west

LUNCH: Served on sale day at ranch sale pavilion, 11 am

PHONE: Bob Harrell Jr. 541/523-4322; Don Schafer 541/403-0008; Ranch 541/523-4401

SALE DAY PHONE: 541/523-4401 • 541/403-2210 • 541/403-0008

BID ONLINE: www.LiveAuctions.tv...for information or to register to bid, call Brad Fahrmeier for details 816/392-9241.

ACCOMMODATIONS: Baker City: Geiser Grand Hotel 541/523-1889; Sunridge Inn, 800-233-2368 (ask for Harrell Sale Rate); Budget Inn, 541/523-6324; Eldorado Motel, 541/523-6494; Super 8, 541/523-8282; Rodeway Motel 541/523-2242. For assistance, call 541/523-4401.

TRANSPORTATION: Boise, ID: 120 mi. SE of Baker City, is served by United, Frontier and Delta Airlines. Pendleton, OR: 100 miles northwest of Baker City, is served by Horizon Airlines. Baker Airport: has private aircraft facilities. Call for assistance.

TERMS & CONDITIONS: Terms of the sale are check or cash. Every animal will be sold to the highest bidder with the auctioneer settling bidding disputes. Announced catalog changes sale day take precedence over printed catalog material. All cattle/horses are the buyer's property as soon as sold and will be cared for a reasonable length of time at the buyer's risk. Any person attending the sale does so at his own risk. Neither the Sale Management, owners nor any person connected with this sale, assumes any liability, legal or otherwise.

GUARANTEE: All sale cattle/horses are, to the best of our knowledge, free of any disease or defect. Any known defects will be called at sale time. All cattle are guaranteed breeders. If an animal fails to breed after a trial of six months, it may be returned to the seller if in good condition and in compliance with Oregon health regulations. The seller reserves the right to try said animal for 90 days, and if it proves a breeder, return it to the buyer at the buyer's expense. If the animal proves to be a non-breeder, an animal of comparable rank will be substituted or the purchase price will be credited toward purchase of an animal in the next sale. No adjustments will be made after nine months after sale day. We assume no liability, legal or otherwise, to make any further compensation to the buyer. No other warranty of any nature is expressed or implied.

Broodmares sell "safe in foal" with no further guarantee.

DELIVERY: Free delivery on all bulls to central points in the continental U.S. Delivery is provided to central points in Oregon, Washington, Idaho and surrounding states on registered female purchases of \$3,000 or more. Commercial females and all other registered females will be delivered at cost.

BULL BUYER OPTIONS...1) \$50/head rebate on all bulls loaded out by buyer on sale day; 2) One month free feeding for bulls. Bulls must be picked up by buyer no later than April 1st. Insurance will be required on any bulls left for feeding at Harrell Hereford Ranch.

HORSE BUYERS are responsible for their own transportation. Insurance will be required on any horse left for pick up after sale day.

HEALTH: Herd health is excellent. Individual health papers will be provided for shipment anywhere. All cattle will be Tuberculosis and Brucellosis tested prior to the sale. Females are officially calfhood Bangs vaccinated. Oregon is a certified Brucellosis free state.

REGISTRATION & TRANSFER: Registration certificates will be transferred to buyers upon request at seller's expense. At settlement, buyers must give complete name and address information for transfer. Horse buyers will be charged transfer fees.

INSURANCE: Arrange insurance through Harding and Harding Livestock Insurance. The clerk can assist with your insurance needs.

ABSENTEE BIDS: Anyone wishing to bid who cannot attend the sale may place phone or mail bids by contacting Sale Manager Jay George, Bob Harrell Jr., Don Schafer, the auctioneer, or any listed sale representative.

SALE MANAGEMENT: UNITED LIVESTOCK BROKERS, INC.

Jay George
1025 28th Rd. NW
Lebo, Kansas 66856
605/391-6230 (cell)

Sale management acts as agent only and assumes no legal responsibility.

HARRELL - MACKENZIE

QUARTER HORSES

PERFORMANCE BRED FOR RANCH AND ARENA



BILLY RED BARON

Owners:



...the OQHA 2005 Reserve All-Around Performance Stallion!

**A Pitzer Bred Son of
AQHA Superhorse Mr Baron Red**

REFERENCE STALLION

BILLY RED BARON
1997 Sorrel Stallion ~ #3592359

MR BARON RED

AQHA Champion; Superior
Calf Roping / Heeling; AQHA
World Show Superhorse

LADY TWO HAT

RED BARON BELL
AQHA World Champion
TWO EYED PATTI
AQHA Champion

BILLY TWO HAT 2
TWO EYED STINKER

BARON BELL (Baron Reed)
QUEEN VALLERINA (Two Eyed Jack)
TWO EYED JACK (Two D Two)
PATTY'S QUEEN (Harmon King)
ROAN BAR (Bar Nothing Springer)
FANCY BAKER 2 (Tom Baker)
TWO EYED JACK (Two D Two)
SPEEDY DISMUS (Hi Acres Dismus)

15.1 hh / 1300 lbs. Billy Red Baron is a Pitzer Ranch (NE) bred son of AQHA World Show Superhorse and headline stallion Mr Baron Red. Big, strong and balanced with a great mind and disposition, he is a powerful athlete that is a ranch proven, super cowhorse and great rope horse. Campaigned in the AQHA competition, "Billy" was named OQHA 2005 Reserve All-Around Performance Stallion earning points in roping, working cowhorse and halter. He is an outstanding sire, breeding the powerful conformation, size, trainable mind and super disposition that trademark his pedigree.

**POWERFUL, ALL-AROUND PERFORMER
AND SIRE!**



PAYIN DOC



**Payin Doc ...a sire of superb
athletes in a league of their own!**



REFERENCE STALLION

PAYIN DOC
1998 Sorrel Stallion ~ #3679243

PAID BY CHIC

LTE \$142,000; World's
Greatest Horseman Champ.;
AQHA World Champion Sr.
Working Cowhorse

DOC'S SERENDIPITY

1977 NCHA Fut. Res. Ch.;
Prog. earnings \$286,000

SMART CHIC OLENA
Prog. earnings \$10.7 Million
OAKLYNN
NCHA Derby Finals

DOC BAR
A Leading Sire
BILTOFT'S POCO

SMART LITTLE OLENA (Doc O'Lena)
GAY SUGAR CHIC (Gay Bar King)
DOC'S OAK (Doc Bar)
BO BO PRINCESS (Royal Poco Dell)
LIGHTNING BAR AAA (Three Bars TB)
DANDY DOLL (Texas Dandy)
BAR MIX (Steel Bars)
POCO TIME (Poco Dun)

15.0 hh Payin Doc is a standout athlete bred deep in the blood of great NCHA / NRHA horses. A promising futurity competitor with noted trainer Bob Avila, his career ended with injury, thus our purchase. A son of leading NRCHA & NRHA sire Smart Chic O Lena (AQHA World Champion Cutting & World Champion Reining), his royal pedigree is highlighted by famed dam Doc's Serendipity, 1977 NCHA Futurity Res. Champion who produced 17 lifetime offspring ...9 performers earned over \$286,000 including stallion SR Hall-marked, an NCHA Derby Finalist. Keen, sharp profiling and correct, "Doc" sires sharp athletes with the exceptional movement, talent and mind that place them in a league of their own. Progeny are standout performance and breeder prospects.

**CHAMPIONSHIP NCHA & AQHA BLOOD
...AN OWN SON OF THE GREAT MARE DOC'S SERENDIPITY**

STALLIONS FEATURING THE BLOOD OF AQHA, NCHA, NRCHA AND PRO-RODEO LEGENDS!



**A Son of \$3 Million Dollar Sire
Frenchmans Guy!**



REFERENCE STALLION

RR FRENCHMANS BULLY
1999 Sorrel Stallion ~ #3801890

FRENCHMANS GUY

A leading Barrel Fut. / Derby Sire 2001 - 2009; Progeny earnings \$3 million

MAGNIFIC DIAL

Dam AAA/AA, ROM Race, Stakes Winner

SUN FROST *World Ch. Sire*
Prog. earnings \$2.5 Million

FRENCHMANS LADY

Prog. earnings \$185,000

MAGNOLIA BAR AAAT

AQHA Ch; Sire AQHA Champs

OTTIE DIAL

DOC'S JACK FROST (*Doc Bar*)

PRISSY CLINE (*Driftwood Ike*)

LAUGHING BOY AA (*Lightning Bar AAA*)

CASEY'S LADYLOVE (*Casey's Poco*)

THREE BARS TB

LASSIE'S DREAM (*Bulls Eye*)

JOHNNY DIAL AAAT (*Depth Charge TB*)

LEO BOY'S DOLL (*Leo's Boy*)

15.0 hh / 1180 lbs. "Bully" is a first class athlete backed by world class performance and race blood. Sired by leading barrel horse sire Frenchmans Guy and out of a producing dam (prog. earnings \$25,000), the immortal Sun Frost and Magnolia Bar AAAT stack his pedigree with real breeding power. Possessing great speed, ability and intelligence, Bully sires good looking athletes with the movement, mind and talent to excel on the ranch and in futurity competition. Backed by the most powerful rodeo and speed proven bloodlines in the world, his progeny are some of the best investments in the performance horse industry!

HI-POWERED PERFORMANCE BLOOD

RR FRENCHMANS BULLY



A Valley Girls
Barrel Racing
Assn. Stallion



STANDING FOR 2010 BREEDING... FRENCHMANS BULLY & STAR LIKE FRECKLES

Breeding Fees Private Treaty
Frozen & Cooled Shipped
Semen Available

Call Mackenzie Ranch
541/523-5053

**A Grays Starlight Son...
Bred To Be A Cowhorse!**



REFERENCE STALLION

STAR LIKE FRECKLES
1996 Sorrel Stallion ~ #3477865

GRAYS STARLIGHT

An All-Time Leading NCHA, NRCHA, NRCHA Sire; Prog. earnings \$11.4 million

MEA FRECKLE

NCHA Cert. of Ability; Prog. NCHA earnings \$48,493

PEPPY SAN BADGER
#3 All-Time NCHA Sire

DOC'S STARLIGHT

Dam, Gallo Del Cielo

IM A FRECKLE TOO

NCHA LTE \$40,928

POCO RYTHMN

MR SAN PEPPY (*Leo San*)

SUGAR BADGER (*Grey Badger III*)

DOC BAR (*Lightning Bar AAA*)

TASA TIVIO (*Poco Tivio*)

JEWEL'S LEO BARS (*Sugar Bars AAA*)

CROARK (*Croton Oil*)

POCO TIVIO (*Poco Bueno*)

NEVADA MISS (*Nevada King*)

15.0 hh / 1200 lbs. Star Like Freckles, an NCHA money earner (Imtd. showing), was bred to be a cowhorse! A son of leading sire Grays Starlight, Jewel's Leo Bars, Leo and Poco Tivio make a stalwart maternal pedigree. Dam Mea Freckle produced five NCHA money earners of \$47,000 including two NCHA COA highlighted by Meas Starlight (a full sister), NCHA Open Futurity finalist (LTE \$28,000+). Strong, deep and rugged, here's an athlete with a phenomenal mind and he really comes alive on a cow! Star Like Freckles' progeny possess the stature, cow savvy and bred-in ability to excel on the ranch and in the cowhorse and roping arena!

A POWERFUL COWHORSE ...A PREPOTENT SIRE!

STAR LIKE FRECKLES





Lot 1
Elliots Smokin Star



Lot 2
HR Payin Sonny



Lot 3
Dollys A French Girl



Lot 4
HR Payin Sassy

1

ELLIOTS SMOKIN STAR

May 26, '07
#5023313
SORREL GELDING

MACKENZIE

STAR LIKE FRECKLES	GRAYS STARLIGHT	PEPPY SAN BADGER
	MEA FRECKLE	DOC'S STARLIGHT
TARIS SMOKIN VENTURE	TARIS SMOKIN PISTOL	I'M A FRECKLES TOO
	MAXIMUM MAGIC	POCO RHYTHM
		TARIS PISTOL
		MISS PINE WAGON
		LONG LIVE THE KING
		MAXIMUM VENTURE

Elliots Smokin Star is an athletic, medium-sized, all-around, three-year-old gelding that's bred to be a cowhorse. A grandson of Gray's Starlight (\$11.4 million NRCHA, NCHA, NRHA progeny earnings), this Star Like Freckles colt is gentle and started well under saddle, shows a lot of life, wants to go and is starting to "lock-on" and really watches a cow. He has the right size, attitude and cow savvy to perform as a versatile rancher, a cowhorse and a rodeo heeler. Stacking NCHA Hall of Famer Peppy San Badger, Doc Bar and Jewel's Leo Bars in his pedigree with maternal grandsire Taris Pistol warrant his bred-in ability to excel.

2

HR PAYIN SONNY

Apr. 16, '08
#5119146
SORREL GELDING

HARRELL

PAYIN DOC	PAID BY CHIC	SMART CHIC OLENA
	DOC'S SERENDIPITY	OAKLYNN
LETTA SKIPPA	SKIPPA WHIST	DOC BAR
	SKIP N SHOWETTA	BILTOFT'S POCO
		SKIPODY
		SKIPPA KIT
		SKIP N DUST
		SKIP I SHOW

Payin Sonny is a standout 2008 two-year-old athlete with a bright future as a major-league competitor. This Payin Doc son is out of an elite Weiscamp branded dam that annually produces a sale highlight performance prospect. A big, strong, good looking, rodeo built colt, ranchers and rodeo cowboys alike will admire his powerful shoulder, big cinch, good bone, short back, low hocks and big, expressive hip. "Sonny" is a long strided, explosive mover with lots of gas and has the intelligence and trainability that leads to a big future. A headline rodeo head horse or barrel futurity prospect, this cherry red sorrel colt has the power and bred-in ability to perform at the highest level.

3

DOLLYS A FRENCH GIRL

Apr. 23, '08
#5158643
SORREL FILLY

MACKENZIE

RR FRENCHMANS BULLY	FRENCHMANS GUY	SUN FROST
	MAGNIFIC DIAL	FRENCHMANS'S LADY
SNIPS SHADY ROSE	TARIS SMOKIN PISTOL	MAGNOLIA BAR
	JUST LIKA REED	OTTIE DIAL
		TARI PISTOL
		MISS PINE WAGON
		BILLS FOUR ACES
		LIKIA BAR

"Dolly" is a superb Quarter Horse filly possessing the quality, bred-in ability and pedigree credentials to rank as a high-caliber futurity prospect. A classy daughter of Frenchmans Bully, the leading barrel horse sire Frenchmans Guy, supreme performance sire Sun Frost, Magnolia Bar AAAT and Taris Catalyst (AQHA World Champ. Jr. Cutting Horse, LTE \$203,000) combine championship rodeo, speed and cowhorse bloodlines into one hi-powered, dynamic filly. She's a first class, shapely filly and fancy, catty mover with a great profile and balance. Dolly is an exceptional athlete capable of raising the bar in barrel, roping or cowhorse competition!

4

HR PAYIN SASSY

Apr. 23, '08
#5119147
SORREL FILLY

HARRELL

PAYIN DOC	PAID BY CHIC	SMART CHIC OLENA
	DOC'S SERENDIPITY	OAKLYNN
SOCIAL CLAN	SOCIAL COMMAND	DOC BAR
	SPANISH TRIBE	BILTOFT'S POCO
		SKIP'S BARBER
		SOCIAL JOY
		SPANISH FINE
		SLIP O BID

"Sassy" is a keen, pretty Payin Doc daughter out of a favorite Weiscamp branded mare that's established a good record for producing sale favorites. A sleek, standup, sharp profiling lady, she has the long, fluid stride, strong movement and finesse that comes from a natural athlete...and she displays the cow sense that is a trademark of Payin Doc foals. Two full sisters from past sales are now competing as roping arena heeling horses. Payin Doc's potent NCHA / NRCHA championship bloodlines backed by a stalwart, linebred Weiscamp broodmare, insure this sleek capable filly will compete in the futurity arena and make her mark in the breeding pasture.

5

**HR
BILLYS
OKIE**

Apr. 25, '08
#5119144
**SORREL
GELDING**

HARRELL

BILLY RED BARON	MR BARON RED	RED BARON BELL TWO EYED PATTI
	LADY TWO HAT	BILLY TWO HAT 2 TWO EYED STINKER
SLIP N OFFER	SKIP N OBEY	SPANISH FINE SKIP N SWAY
	SKIPPO OFFER	SKIPPERS RING SKIPPO DOLL

"Okie" is the first choice for good horsemen who desire to invest in a major-league caliber prospect. He is a very big, standup, stalwart, classy guy with lots of dimension and looks. Good under saddle, he's a lotta horse that's a great mover with a big engine ...but no buck! Packed by a pedigree that combines the linebred Two Eyed Jack and Skipper W bloodlines of Hall of Fame horsemen Howard Pitzer and Hank Weiscamp, this fancy gelding exhibits the size, stature and profile you would expect from that cross. Okie has the natural talent and ability to develop into a "best-in-a-lifetime" rancher mount and highly prized and valuable arena head horse. He has the promise to be a great one for a good horseman!



**Lot 5
HR Billys Okie**

6

**ANNS
STARLIKE
FROST**

Apr. 26, '08
#5119236
**SORREL
FILLY**

MACKENZIE

STAR LIKE FRECKLES	GRAYS STARLIGHT	PEPPY SAN BADGER DOC'S STARLIGHT
	MEA FRECKLE	I'M A FRECKLES TOO POCO RHYTHM
ABBYS FROSTED DOX	SUN FROST	DOC'S JACK FROST PRISSY CLINE
	PC DRIFTIN BOON	BOON DOX JOHN POC WOOD

This beautiful, powerful lady is a high-caliber futurity prospect that is bred and built to compete for championships. A granddaughter of Grays Starlight (\$11.4 million progeny earnings) and Sun Frost (\$2.5 million progeny earnings), she boasts a potent NRCHA, NRHA, NFR pedigree proven at the highest level of industry competition. Her linebred four times Driftwood dam is backed by the Cowan Bros. landmark Poc Wood mare line, a source of program stallions and outstanding broodmares for that noted South Dakota breeder. Keen, sharp and strong with a perfectly balanced profile, this upstanding, flaxen maned filly is an electric mover that rides extremely well and shows incredible ability. Front of the book cowhorse and rodeo bloodlines with exceptional talent, Anns Starlike Frost is one of the best we have ever sold.



**Lot 6
Anns Starlike Frost**

7

**HR
PAYIN
NACHO**

Apr. 26, '08
#5119758
**SORREL
GELDING**

HARRELL

PAYIN DOC	PAID BY CHIC	SMART CHIC OLENA OAKLYNN
	DOC'S SERENDIPITY	DOC BAR BILTOFT'S POCO
NU COLONELS FANCY	THE NU COLONEL	NU CASH MALBECKIN
	BANJO SWEET AND DRY	BANJOS BINGO MS SANA LENA

Cowhorse bred and cowhorse built, "Nacho" is a smart, fancy, "capable" athlete that packs all the credentials to be a great one. His NRCHA and NCHA proven Smart Chic Olena, Nu Cash pedigree say he possesses the intelligence, sense and bred-in ability to really get down and boogie or turn one down the fence. Flashy, blaze-faced, and medium-sized, he's a strong, shapely gelding with an "ideal" performance horse build ...low hocks, good bone and short back. Under saddle, he's a cat that wants to be good showing lots of ability and "try". An experienced rider with the right plan could make Nacho a winning cowhorse. He's got the talent to get there!



**Lot 7
HR Payin Nacho**

8

**WISE
LIKE
FRECKLES**

Apr. 29, '08
#5099681
**SORREL
FILLY**

MACKENZIE

STAR LIKE FRECKLES	GRAYS STARLIGHT	PEPPY SAN BADGER DOC'S STARLIGHT
	MEA FRECKLE	I'M A FRECKLES TOO POCO RHYTHM
SMART SMOKE N SOCKS	SENORS LIL BRUDDER	SMART LITTLE LENA SENORITA MISTY
	IMA SMOKE	MR FOOLS SMOKE SAYEKO

"Scarlett" we call her and she is a good one ...built and bred with as much cowhorse power as you can wrap in one Quarter Horse filly. A Grays Starlight granddaughter, she stacks Peppy San Badger, Doc Bar, Smart Little Lena and Mr. Gun-smoke into a deep, potent "NCHA Legends" pedigree that insures her future as a performer and her value as a breeder. Deep, strong and stout with lots of cinch, bone and a big hip, she's quick and catty with lots of energy and a big motor. An experienced rider will best appreciate her "all-day heart" and hi-performance ability. Here is a top notch cowhorse futurity prospect and breeder quality filly.



**Lot 8
Wise Like Freckles**



Lot 9
HR III Be Payin



Lot 10
French Like Freckles



Lot 11
HR Macys Red Baron



Lot 12
Docs Starlike Sugar

9

**HR
III BE
PAYIN**

Apr. 30, '08
#5119143
**SORREL
GELDING**

HARRELL

PAYIN DOC

PAID BY CHIC

DOC'S SERENDIPITY

ILL BE A HONEY BAR

JOE JACK HONEY BAR

BARON BE READY

SMART CHIC OLENA
OAKLYNN
DOC BAR
BILTOFF'S POCO
WATCH JOE JACK
LEO BAR HONEY
MR BARON RED
WATCH BE READY

This outstanding Payin Doc son is backed by the elite Pitzer Ranch (NE) mare family that produced Baron and Badger, the longtime #1 mounts in the HHR ranch and rodeo remuda. Strong shoulder, deep cinch, expressive hip, good bone ...he's a good-looking colt with powerful rodeo / ranch structure and conformation. And he combines that trademark Payin Doc athleticism and superb trainability with the strength of his great Pitzer Ranch bred dam to be a good one. A potential #1 ranch mount, futurity champion or money winning roper, here's a valuable colt with the credentials to be the best you'll ever own!

10

**FRENCH
LIKE
FRECKLES**

Apr. 30, '08
#5099683
**PALOMINO
FILLY**

MACKENZIE

STAR LIKE FRECKLES

GRAYS STARLIGHT

MEA FRECKLE

FRENCHMANS CHEYENNE

FRENCHMANS GUY

KILGORE DASH

PEPPY SAN BADGER
DOC'S STARLIGHT
I'M A FRECKLES TOO
POCO RHYTHM
SUN FROST
FRENCHMANS'S LADY
FLASH OR DASH
KILGORE LOU

This gorgeous, power-packed Palomino is a headline prospect ...real futurity talent, superb breeder quality and valuable, proven bloodlines. Grays Starlight, leading barrel horse sire Frenchmans Guy and Dash For Cash AAAT combine leading cowhorse, rodeo and speedhorse lines that give her a license to perform as a talented, savvy, fast competitor. A real classy lady that's bold, correct, balanced and strong with a big, kind eye, she displays broodmare quality with a bonifide performance horse build. A strong, collected, great mover with lots of intelligence, she's ready to develop as a top futurity prospect, versatile rancher or stalwart rope horse competitor.

11

**HR
MACYS
RED BARON**

May 9, '08
#5119139
**CHESTNUT
FILLY**

HARRELL

BILLY RED BARON

MR BARON RED

LADY TWO HAT

MIHILO CLASSIC RED

CLASSIC WATCH

MIHILO BARON RED

RED BARON BELL
TWO EYED PATTI
BILLY TWO HAT 2
TWO EYED STINKER
WATCH JO JACK
CLASSY TYREE
MR BARON RED
MIHILO MCCUE

"Macy" is presented as a feature filly possessing the talent and quality to be a superb asset to any horseman's performance horse string or broodmare program. A Billy Red Baron out of a Pitzer-branded mare, she is straight Pitzer, linebred four times Two Eyed Jack and exhibits the model Quarter Horse conformation, good mind and versatile ability that are trademarks of that renowned Nebraska program. Breeders will appreciate her looks, balance, substance and large hip ...ranchers and competitors will like her good movement, smooth lope, soft handle and quiet, willing mind. A full sister to Becky Harrell's #1 mount Major, "Macy" is a valuable, franchise filly that represents the best of our program!

12

**DOCS
STARLIKE
SUGAR**

May 10, '08
#5099684
**BAY
GELDING**

MACKENZIE

STAR LIKE FRECKLES

GRAYS STARLIGHT

MEA FRECKLE

PC LAVITA OAKS

DOCS OAKS SUGAR

PC BONITA LADY

PEPPY SAN BADGER
DOC'S STARLIGHT
I'M A FRECKLES TOO
POCO RHYTHM
DOC'S OAK
MISS SUGAR BINGO
BOON DOX JOHN
SUN LACE

"Doc" is a bonafide performance and ranch prospect backed by a pedigree loaded with legendary performance horse stallions. Medium-sized and stout made, he's got good ranch and rodeo horse stature. Started well under saddle, he's gentle, sensible and moves good on a cow, showing a "can do" attitude and the versatility to do many things well. A full brother sold to the Thiele rodeo family (WA) in '08. Backed by Peppy San Badger, Doc's Oak and an elite Cowan Bros. (SD) mare line, Doc is the right size with the right disposition and ability to perform as an all-around rancher and rodeo roper.

13

PLAYIN SUN TIME

May 13, '08
#5130072
SORREL GELDING

SCHAFFER

PAYIN DOC	PAID BY CHIC	SMART CHIC OLENA OAKLYNN
	DOC'S SERENDIPITY	DOC BAR BILTOFT'S POCO
SUN SPIRIT LADY	SUN FROST	DOC'S JACK FROST PRISSY CLINE
	TUFF TIME SAL	TUFF TIME PEPPY DOCS HIGH CUTTER

"Sun Time" ...here's a high-caliber athlete with bred-in futurity / rodeo championship talent and speed. He's a standup colt with lots of dimension that's a big mover with a long, free, electric stride and he really rides. Grandsire Paid By Chic, LTE \$142,000 and World's Greatest Horseman Champion, and NFR sire Sun Frost, progeny earnings \$2.5 million, stack this pedigree deep with proven, industry leading, money winning NRCHA, NCHA, NRHA and Pro-Rodeo blood. An exceptional athlete with a good mind and pro-competition level "sting," this colt needs an experienced cowboy / trainer to maximize his future. Sun Time has got the stature and ability to compete major league!



Lot 13
Playin Sun Time

14

HR JAMIES ALL STAR

May 13, '08
#5119138
SORREL FILLY

HARRELL

STAR LIKE FRECKLES	GRAYS STARLIGHT	PEPPY SAN BADGER DOC'S STARLIGHT
	MEA FRECKLE	I'M A FRECKLES TOO POCO RHYTHM
ALL EYED JACKIE	TWO EYED RED BUCK	MR BARON RED IMA TYREE
	ALL EYES ON JACKIE	RHINESTONE JACK HANDY'S FROSTY REY

"Jamie" is an absolutely nice, all-around filly, a top-notch competition and broodmare prospect backed by a proven, championship Cowhorse / AQHA performance pedigree. A very attractive, refined, sharp profiling, shapey lady, you'll really like her under saddle ...a collected, handy mover and real gentle. Maternal grandsire Grays Starlight and dam All Eyed Jackie, a full sister to Pitzer stallion All Eyes On Red, infuse this filly with the powerful performance and maternal bloodlines that warrant her future. Ranch cowhorse, nifty arena roper or quality breeder prospect, appreciate the options available here!



Lot 14
HR Jamies All Star

15

FRECKLES N FRENCHMAN

May 15, '08
#5117795
PALOMINO GELDING

MACKENZIE

STAR LIKE FRECKLES	GRAYS STARLIGHT	PEPPY SAN BADGER DOC'S STARLIGHT
	MEA FRECKLE	I'M A FRECKLES TOO POCO RHYTHM
FRENCHMANS SUGAR POP	FRENCHMANS GUY	SUN FROST FRENCHMAN'S LADY
	RANCH ROCKET	RANCH BARS WILSALL LASS

Freckles N Frenchman is a big, strong, fancy colt backed by all the credentials to make a #1 ranch and rodeo gelding ...powerfully built, powerful pedigree and lots of natural ability. This Star Like Freckles (Grays Starlight) son is out of an own daughter of leading barrel horse sire Frenchmans Guy (Sun Frost) that produces standout, sale topping foals every year. Deep cinching, big hipped and well anchored with good bone, he's a nicely started, savvy, strong moving prospect with alot of "cow." This Palomino is a top arena caliber, talented, ideal head or heel rope horse candidate for ranchers and competitors who are serious about their business!



Lot 15
Freckles N Frenchman

16

ZANS A RED BARON

May 21, '08
#5099619
RED ROAN GELDING

MACKENZIE

BILLY RED BARON	MR BARON RED	RED BARON BELL TWO EYED PATTI
	LADY TWO HAT	BILLY TWO HAT 2 TWO EYED STINKER
ZANS SMOKETTE	ZANS TWO EYED BAR	ZAN PARR BAR CHUBBYS JACKIE
	SMOKED BLUEBERRY	BARONA MOON'S BREEZE

A supreme, all-around prospect, "Zan" is built, bred and talented to do everything well. A standup, shapey, good profiling, pretty Red Roan, he's a real athlete that's quick, catty and smart. His intelligent, trainable mind and quiet attitude are the mark of sire Billy Red Baron. Dam Zans Smokette has produced several standout foals that include Rusty Bengoa's (NV) good head horse and a top mount for Riddle Ranch (ID). Pull the cinch on this great prospect and do it all! From big-time header to "rope anything"...to ranch all day and tackle every job, this guy is as good as you can ride!



Lot 16
Zans A Red Baron



Lot 17
Merles A Smokin Star

17

**MERLES
A SMOKIN
STAR**

May 24, '08
#5157837

**SORREL
GELDING**

MACKENZIE

STAR LIKE FRECKLES

GRAYS STARLIGHT

MEA FRECKLE

TARIS SMOKIN VENTURE

TARIS SMOKIN PISTOL

MAXIMUM MAGIC

PEPPY SAN BADGER
DOC'S STARLIGHT
I'M A FRECKLES TOO
POCO RHYTHM

TARIS PISTOL
MISS PINE WAGON

LONG LIVE THE KING
MAXIMUM VENTURE

"Merle" is cowy and "cool," a handy-sized, catty athlete that's bred to light it up when turned loose on a cow! He's a full brother to Lot 1. Grays Starlight (progeny earnings \$11.4 million) backed by Peppy San Badger, Doc Bar and Poco Tivio, plus maternal sire Taris Smokin Pistol, a grandson of Taris Catalyst (LTE \$203,000, AQHA World Champ. Cutter), cement this pedigree with big-league NRCHA and NCHA blood. This colt is a very agile, quick footed prospect that's light in the face and really "hunts" his cattle. He's the right size and ability to be a nifty heel horse, calf roper or Reined Cowhorse show prospect!



Lot 18
HR Johns Payin Two

18

**HR
JOHNS
PAYIN TWO**

June 1, '08
#5119756

**SORREL
GELDING**

HARRELL

PAYIN DOC

PAID BY CHIC

DOC'S SERENDIPITY

TWO EYED MISS JOY

TWO EYED RED BUCK

WATCH MISS DO JACK

SMART CHIC OLENA
OAKLYNN

DOC BAR
BILTOFT'S POCO

MR BARON RED
JMA TYREE

DO JACK
JOY WATCH JO

"John" ...he's the ideal, all-around ranch horse prospect with a million-dollar disposition that could let him develop into a #1 kids horse and the most valuable gelding your family will ever own. He's a young, June-foaled colt that's got the strong, good boned, soggy, correct structure for all-day ranch, cow and rope horse work. And he's nice with a sensible, very gentle, "willing to please attitude" that gets along with everyone anywhere. A good looking, handy moving, Payin Doc son out of a Pitzer-bred Two Eyed Red Buck daughter, his combination of natural ability and super quiet mind make him a great choice to invest in for youth and family!



Lot 19
Waylons Classic Jack

19

**WAYLONS
CLASSIC
JACK**

June 17, '08
#5099682

**PALOMINO
GELDING**

MACKENZIE

BILLY RED BARON

MR BARON RED

LADY TWO HAT

WATCH CLASSIC DREAM

CLASSIC WATCH

JACKS DREAM BABY

RED BARON BELL
TWO EYED PATTI
BILLY TWO HAT 2
TWO EYED STINKER

WATCH JOE JACK
CLASSY TYREE
FIDDLE ON JACK
WATCH A DREAM

"Waylon," a featured, all-around ranch and arena performance prospect, is the product of a time-tested, proven straight Pitzer Ranch pedigree. He will catch the eye of every horseman who appreciates the prototype, versatile, "do everything" performance horse. Possessing correct, balanced, well-built, model Quarter Horse conformation, he's a deep, strong, flashy Palomino that's easy going, gentle, is ready and willing and he really comes alive on a cow! Out of a top granddaughter of AQHA Champion Watch Joe Jack, Waylon's stature, disposition and versatile ability are trademarks of his Billy Red Baron sire. Ranch to arena, he'll do everything well!



Lot 20
HR Payin Red

20

**HR
PAYIN
RED**

June 29, '08
#5119145

**SORREL
GELDING**

HARRELL

PAYIN DOC

PAID BY CHIC

DOC'S SERENDIPITY

WATCH BE RED

MR BARON RED

WATCH BE READY

SMART CHIC OLENA
OAKLYNN

DOC BAR
BILTOFT'S POCO

RED BARON BELL
TWO EYED PATTI

WATCH JOE JACK
I'LL BE READY

"Red" is a superb athlete and outstanding, young, performance horse built colt backed by the pedigree power to excel. He's a dandy ...strong structured, balanced, muscle expression, good bone, low hocks and made to move! And he can scat ...fluid, fancy, catty and collected and does it with ease. His Payin Doc x Mr Baron Red, NRCHA/ NCHA/ AQHA Superhorse pedigree is the best from the Harrell program ...Bob Harrell is developing a full brother as his #1 ranch / rodeo mount. Talented, classy and backed by championship blood, this guy will make his mark!

21

HR BARONS HATTIE

Apr. 23, '09
#5224497
RED DUN FILLY

HARRELL

BILLY RED BARON	MR BARON RED	RED BARON BELL TWO EYED PATTI
	LADY TWO HAT	BILLY TWO HAT 2 TWO EYED STINKER
HR HOLLYS DUNIT	DUNIT RAWHIDE	HOLLYWOOD DUN IT IMA SPANISH SKIP
	BE MINE HONEY	SKIPS SHAW HIGH HONEY

"Hattie" is an incredibly beautiful, powerful red dun filly combining as much conformation, quality, bred-in ability and pedigree power as we can offer. Backed by her Baron Red X Dunit Rawhide AQHA & NRHA championship proven pedigree, she exhibits the powerful, natural movement, great mind and good attitude of a potential top performer. Her size, balance, bone and correctness will catch the eye of discriminating horsemen. Founded upon our elite Be Mine Honey family, full siblings have been past sale favorites to ranchers and arena competition alike. A high-caliber performance and broodmare prospect, invest in Hattie's Quarter Horse future.

22

HR PAYIN CHEX

Apr. 26, '09
#5226816
SORREL FILLY

HARRELL

PAYIN DOC	PAID BY CHIC	SMART CHIC OLENA OAKLYNN
	DOC'S SERENDIPITY	DOC BAR BILTOFT'S POCO
SOCIAL CLAN	SOCIAL COMMAND	SKIP'S BARBER SOCIAL JOY
	SPANISH TRIBE	SPANISH FINE SLIP O BID

Pretty, talented and packing a potent performance horse pedigree, Payin Chex is loaded with credentials to qualify as standout competition and breeding program filly. A classy lady that's stylish, trimmed with lots of chrome and built like a model Quarter Horse, her pedigree combines the Paid By Chic and Smart Chic Olena, NCHA-NRCHA, "Worlds Greatest Horseman" championship blood with an outstanding, linebred, Hank Weiscamp branded mare. Social Clan's foals have all developed into top performance horses ...Clay McEnroe, Baker City, competition heels on two Hattie full-sisters. Breeder quality and arena ability, here's a filly with lots of tomorrow.

23

JORDANS DUNNIT TWO

Apr. 24, '02
#4221239
SORREL MARE

MACKENZIE

HES DUN HIS TIME	HOLLYWOOD DUN IT	HOLLYWOOD JAC 86 BLOSSOM BERRY
	BETSY BAR CODY	JOE CODY BETSY STAR BAR
FIDDLIN BEAU JACKIE	WATCH JOE JACK	TWO EYED JACK WATCH JO MOORE
	MS FIDDLIN BEAU	BEAU BONANZA TWO EYED TREGO

"Jordan" is a beautiful, balanced, young mare that possesses the conformation, quality and incredible bloodlines to anchor a program. She is an own daughter of Pitzer Ranch (NE) stallion and '95 NRHA Futurity Champion Hes Dun His Time, LTE \$108,000, and out of a mare double-bred to the all-time leading AQHA Champion sire Two Eyed Jack. An eye-catcher with a flaxen mane and tail, she produces well-built, quiet, gentle, very trainable foals including her 2009 sale filly that is now competing in youth events. Jordan's full brother Diamond Jack is a top Mackenzie Ranch gelding. Stacking legendary stallions Hollywood Dun It, Joe Cody, Two Eyed Jack and Beau Bonanza, she is a real "breeders" mare.

BRED TO STAR LIKE FRECKLES FOR 2010

24

HHR MISS SUNBAR GLOW

Apr. 24, '94
#3325128
BAY MARE

HARRELL

SUNGLOW MIGHTY BAR	BART'S SUNGLOW	FRANK'S SUNGLOW BART'S BABE
	TARA WIN	DOWN WIN TARA DUDE
FANNY RELIC	SIR RELIC	SIR BAR STRING RELIC
	CARR'S FANCY	DUN DID JORDAN PINE CREEK SUE

One of our long-time top producers, Miss Sunbar Glow is an outstanding broodmare. Medium-sized, she has all the qualities horsemen demand in a top broodmare ...keen head, well-balanced and correct with a big hip and sound structure with good withers and black feet. Her AQHA performance and foundation pedigree insures the potency of her genes. A consistent producer of standout, headline, trainable athletes, she is the dam of "Fletcher", a big, fancy, HHR cavy gelding.

BRED TO PAYIN DOC FOR 2010

2009 YEARLING FILLIES...



HR
Lot 21
HR Barons Hattie



HR
Lot 22
HR Payin Chex

PROGRAM BROODMARES...



Lot 23
Jordans Dunnit Two



HR
Lot 24
HHR Miss Sunbar Glow

HARRELL 31st Spring BULL ROUNDUP

Monday **MARCH 1** 2010
12:30 PM PST • AT THE RANCH

- **123 EPD PERFORMANCE BULLS**
74 Powerful Yearlings • 49 Big Country Twos
- **31 REG. HEIFERS** ...Herd Builders!
- **15 COMMERCIAL HEIFERS**
Standout Replacements ...info. on page 28

Special
Feature

- **24 QUARTER HORSES**
2 Bred Broodmares • 2 Yrlg. Fillies
20 Performance Prospect Two Year Olds
Geldings and broodmare caliber fillies
from the Harrell-Mackenzie performance
Quarter Horse program!

HORSE PREVIEW - Sun., Feb. 28 @ 1 pm
Mackenzie Ranch Hdqtrs. ...I-84, Exit 298
6 miles north of Baker City, 1 mile west

HORSES SELL - Mon., Mar. 1 @ 2:30 pm
Harrell Hereford Ranch Hdqtrs.
(upon completion of the bull sale)

AUCTIONEER • C.D. "Butch" Booker
Colfax, WA - 509/397-6102

• **SALE REPRESENTATIVES •**

MARK HOLT, American Hereford Assn.
208/369-7425

WILLARD WOLF, Special Representative
509/994-8051

JERRY YORK, Western Livestock Journal
208/863-1172

MATT MACFARLANE, California Cattleman
916/803-3113



UNITED LIVESTOCK BROKERS, INC.
Jay George • 605/391-6230
1025 28th Rd. NW
Lebo, Kansas 66856

Photography by Beth Mackenzie, Becky Harrell, Jay George

PHONE - A - BULL

When buyers can't attend ...ask about the Harrell Hereford Ranch's satisfaction guaranteed bid program. We'll select bulls right for your needs.

Call Bob Harrell Jr. 541/523-4322,
Don Schafer 541/403-0008,
or Ranch 541/523-4401

Bulls are fertility tested and backed by the Harrell Hereford Ranch guarantee!

SALE DAY PHONES
541/523-4401
541/403-2210

www.harrellherefordranch.com

HARRELL
HEREFORD RANCH

Bob Jr. 541/523-4322
Don Schafer 541/403-0008
Ranch 541/523-4401
42590 Salmon Creek Rd.
BAKER CITY, OREGON 97814



(Left) Wannie & Beth, Duncan and Maggie Mackenzie;
(Middle) Bob & Becky, Lexie and Edna Harrell;
Right): Reg & Linda Madsen and twins, Matt & Marti

Welcome to our 31st Annual Spring Bull Roundup...

We are proud to present this year's offering of Hereford cattle and Quarter Horses that bear our brands as a trademark of performance, quality and proven genetics.

This past spring, Harrell Hereford Ranch was honored with the BIF Seedstock Producer of the Year. It was very gratifying and humbling to receive this award for our operation. We have always felt that it was important to work hard for our customers to help take advantage of every genetic, breeding, and marketing opportunity that benefits them now and in years to come. We believe this recognition from the BIF validates our efforts to improve the bottom line for all of our customers. In addition, Northwest Premium Genetic Rancher/Partners are doing what it takes to improve the quality and consistency of their product, which adds value for themselves, the feedlot, and the packer, with the ultimate goal of providing a superior eating experience for the consumer.

Maximizing heterosis in your commercial cowherd with a Hereford bull is probably one of the most economically beneficial decisions that you will make this year. In addition to fertility and longevity, there is tremendous savings in feeding and breeding efficient Hereford and Hereford cross cattle. Time after time, the data has supported the reasons for crossbreeding. On March 1st, we will be offering large, uniform sire groups of trait-balanced bulls that have optimum total breeding value for maternal, calving ease, growth, and carcass traits.

As always, please join the Harrell, Thomas, and Mackenzie families for our big, 3-day Western Ranchers Event. It begins Sunday, Feb. 28th at the Mackenzie Ranch Headquarters with our Harrell-Mackenzie Quarter Horse Preview, our 31st annual Spring Bull Roundup held at Harrell Hereford Ranch on Monday, March 1st, and concluding on Tuesday, March 2nd with the Thomas Angus Ranch Annual Spring Bull Sale.

We extend a special invitation for "The Cowboy Gathering" on Monday evening, 6:30 p.m. following our sale. Join us at the Geiser Grand Hotel for an evening of western fellowship with fellow cattlemen and industry leaders hosted by Harrell Hereford Ranch, Thomas Angus Ranch, and Pfizer Animal Health.

Plan on three big days of good cattle, good horses and good western hospitality. Please call with questions and we'll look forward to seeing you on sale day!

Bob Harrell Jr. and the Harrell & Mackenzie Families



Tracy Lehman Family



Charles & Joyce Bornstedt



Don Schafer



Filiberto Rosales Family

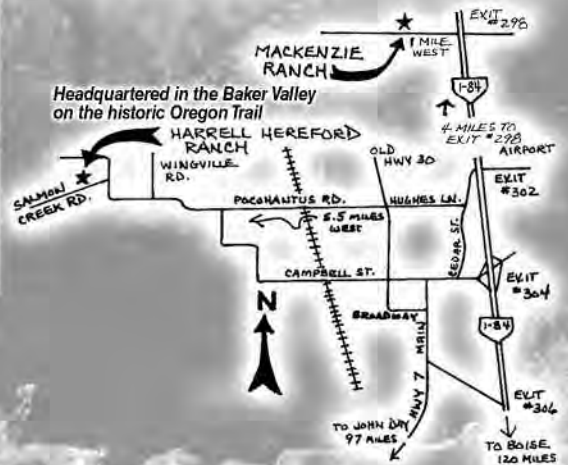

www.LiveAuctions.tv

Bid live via the Internet...

Call Brad Fahrmeier for details 816/392-9241

LiveAuctions.TV

New buyers be prepared to fax a bank reference to 541/523-5502. Please contact Harrell Hereford Ranch about your cattle of interest the week prior to the sale. 1

NORTHWEST PREMIUM GENETIC PARTNERS

*Formula Pricing with Premiums for
Carcass Quality • Age and Source Verification • Sourced Genetics*

The NPGP is a *partnership* of Oregon's largest Angus and Hereford seedstock programs, along with Oregon's largest feedlot operator...*and you our valued and trusted customer!*

- Flexible and Competitive Customized Formula Pricing
- Market Consultation to Fit Your Program
- Genetic Feedback for Feedlot Performance and Carcass Data
- Premiums Paid for Age Verification and Quality Grade

For Northwest Premium Genetic Partnership Information Contact Any Of The Partners

HARRELL 
HEREFORD RANCH
Bob, Jr. 541/523-4322 • Don Schafer 541/403-0008
Ranch 541/523-4401
42590 Salmon Creek Rd. • Baker City, OR 97814

**BEEF NORTHWEST
FEEDERS**
P.O. Box 209 • North Powder, OR 97867
(541) 898-2288 • www.beefnw.com

Thomas **ANGUS RANCH**
The performance brand of quality Angus
Rob & Lori Thomas • (541) 523-7958 • 42734 Old Trail Rd. • Baker City, OR 97814
Office: (541) 524-9322 • Fax: (541) 523-4271

IRONSIDE ASSOCIATES, Ironside, OR... A NORTHWEST PREMIUM GENETIC PARTNER



Jeff and Edie Palmer, mgrs.

"We have used Thomas Angus and Harrell Hereford bulls over the years ...and retain our calves through harvest, so it was only natural to participate in the Genetic Partnership Program. 65% of our bull battery is Thomas and Harrell bulls with their genetics forming the core of our cowherd. As that percentage increased, so has our overall performance from calf crop percent to grid performance. All information gathered has been a great tool for making performance comparisons and to justify our investment and choice of genetics.

Thomas Angus and Harrell Herefords have been a major influence in the success of our cattle performance."

From cowherd to carcass and marketing the end product, the NWPG Partnership with Harrell Herefords, Thomas Angus and Beef Northwest pays dividends!

IRONSIDE ASSOCIATES 2008 Feedlot / Harvest Summary

294 Steers fed and marketed by Beef Northwest
...sired by Harrell Hereford and Thomas Angus bulls

CARCASS DATA

Yield Grade 1 & 2 39%	} 92%	Prime & Choice.... 84%
Yield Grade 3		Compared to CAB
Yield Grade 4		Program Nat'l Avg.
Compared to CAB Program		Prime & Choice...66%
Nat'l Avg. YG 1, 2, 3 ...84%		

Certified Angus Beef Qualifying Cattle 25.4%

National Avg. 14.1%

FEEDLOT PERFORMANCE

Avg. Daily Gain **3.43** • Avg. Feed/Gain **5.34** • Kill Wt. **1171**

Marketed by Beef Northwest June 10 - July 2, 2008

Carcass Price..... **\$101.88 cwt.**

Generic Beef Price (same period) \$96.70 cwt.

Base Premium Value / Carcass..... **\$38.90**

Age & Source verified Premium.... **\$20.00**

Over 70% Choice..... **\$7.00**

Total Beef Northwest Premium Value / Carcass..... \$65.90

"Through Northwest Premium Genetic Partners, we have invested in people, genetics and a program we know, trust and who have proven to perform." — Jeff Palmer, mgr.